

VILLAGE OF MILLERSBURG  
 LOTS 250, 251 & 252  
 HARDY TOWNSHIP  
 N.W. QTR. SECTION 12  
 T-9 N; R-7 W  
 HOLMES COUNTY, OHIO

SURVEYED FOR: JEN HALVERSON

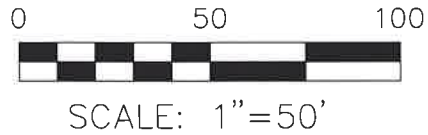

- 5/8" REBAR FOUND  
UNLESS OTHERWISE NOTED
- 5/8" REBAR SET WITH I.D. CAP  
I.D. CAP MARKED "BAKER  
SURVEYING LLC"

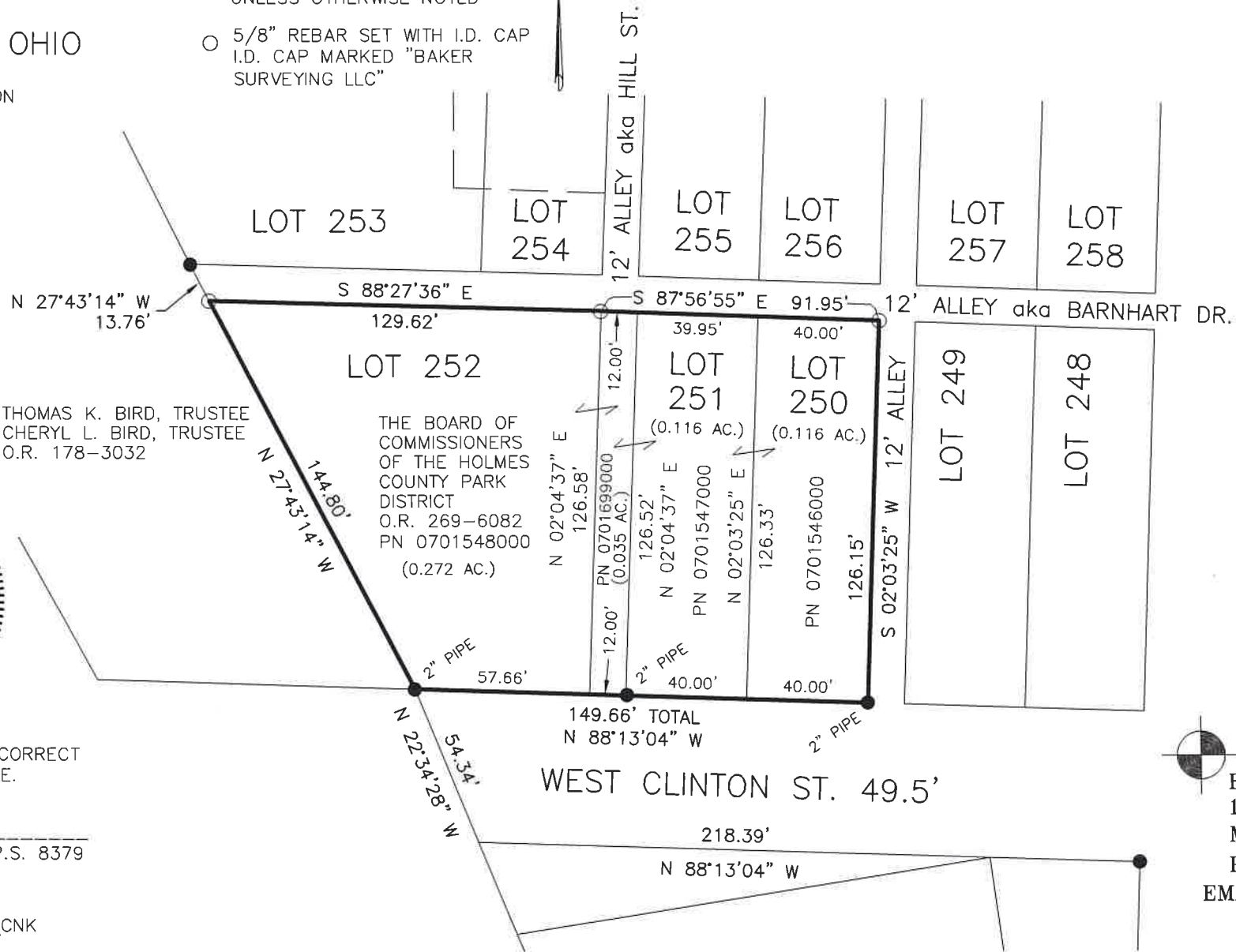

THOMAS K. BIRD, TRUSTEE  
 CHERYL L. BIRD, TRUSTEE  
 O.R. 178-3032

THE BOARD OF  
 COMMISSIONERS  
 OF THE HOLMES  
 COUNTY PARK  
 DISTRICT  
 O.R. 269-6082  
 PN 0701548000  
 (0.272 AC.)

REFERENCES  
 O.R. VOL 178 PAGE 3032  
 O.R. VOL. 269 PAGE 6082  
 PLAT VOL. 12 PAGE 916  
 PLAT VOL. 13 PAGE 163  
 PLAT VOL. 19 PAGE 1020

BASIS OF BEARINGS FROM  
 OHIO STATE PLANE COORDINATE  
 SYSTEM, NORTH ZONE, N.A.D. 83



I CERTIFY THIS SURVEY TO BE CORRECT  
 TO THE BEST OF MY KNOWLEDGE.

*AL*  
 AARON L. GERBER P.S. 8379  
 DATE: NOV. 3, 2020  
 ALG  
 FILE NAME: WORK5\S-516-20\CNK

BAKER SURVEYING, LLC  
 138 N. CLAY STREET  
 MILLERSBURG, OHIO 44654  
 PH. 330-674-4788  
 EMAIL: bakersurveying@gmail.com