

AUG 10 '05 PM 2:09

VILLAGE OF MILLERSBURG PART OF OUTLOT 45 HOLMES COUNTY, OHIO

SURVEYED FOR: CASTLE NURSING HOMES, INC.

REFERENCES

- DEED VOL. 182 PAGE 84
- DEED VOL. 236 PAGE 89
- DEED VOL. 257 PAGE 386

O.R. VOL. 68 PAGE 303

PLAT VOL. 12 PAGE 117

PLAT VOL. 16 PAGE 634

BEARINGS FROM PLAT VOL. 5 PAGE 193

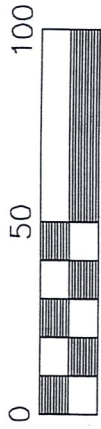

Scale 1" = 50'

- STONE FOUND
- 5/8" REBAR FOUND
UNLESS OTHERWISE NOTED
- DRILL HOLE & CROW'S FOOT
- △ MAG NAIL SET
- 5/8" REBAR WITH ID CAP SET
ID CAP MARKED "BAKER 6938"

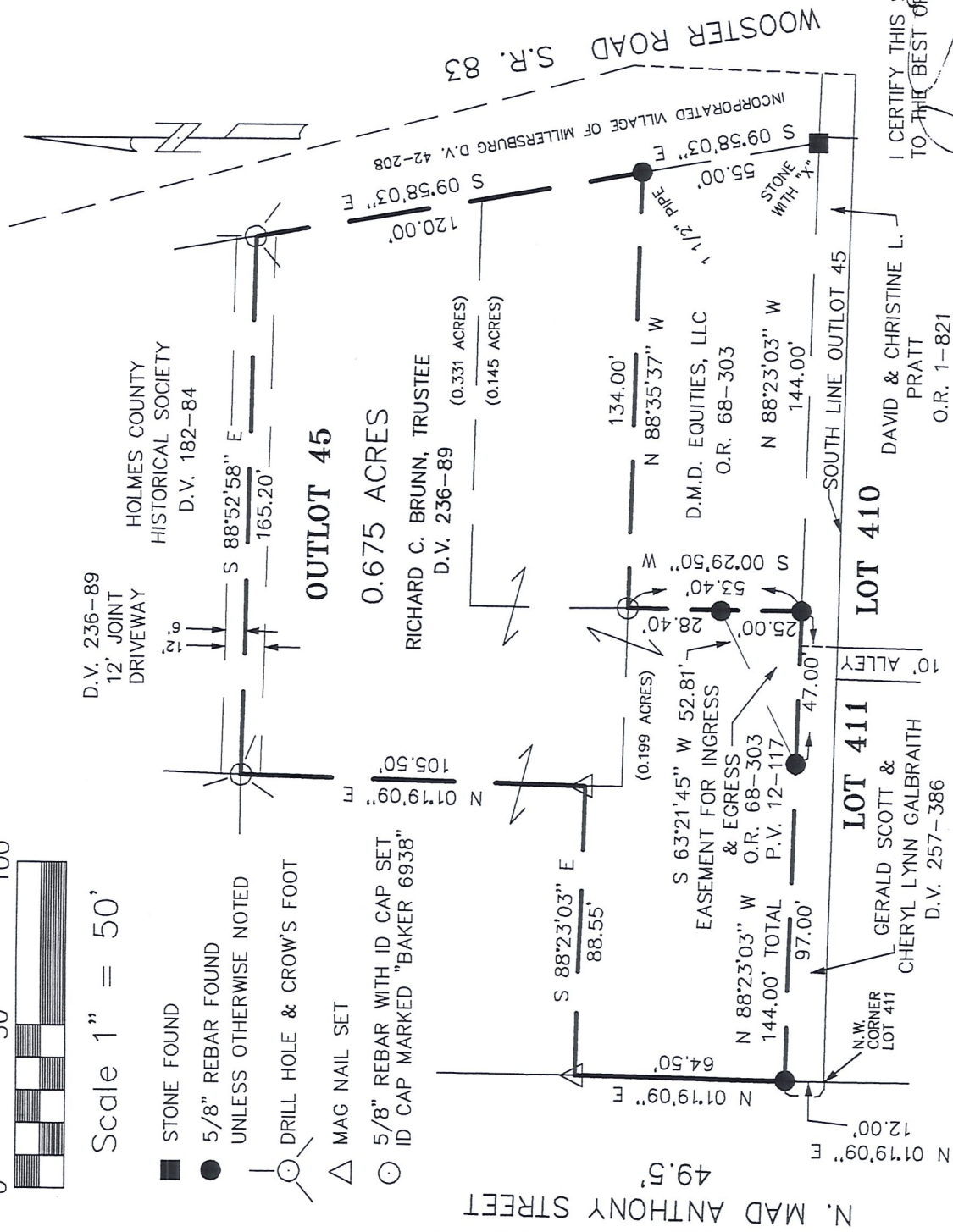

I CERTIFY THIS SURVEY TO BE CORRECT TO THE BEST OF MY KNOWLEDGE.

JAMIE D. DARR
P.S. 7755

DATE: AUG. 3, 2005

JDD\ALG-ERZ-NLP

File Name: C:\JOBS1\S-130C-05\ERZ



DONALD C. BAKER SURVEYING
 138 N. CLAY ST.
 MILLERSBURG, OHIO 44654
 PH. 330-674-4788
 FAX. 330-674-6027