

SURVEY OF A 15' ACCESS EASEMENT
 VILLAGE OF MILLERSBURG
 HARDY TOWNSHIP
 1ST. QTR., LOT 41
 T-9 N; R-7 W
 HOLMES COUNTY, OHIO

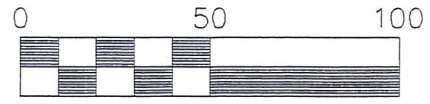

Scale 1" = 50'

● 5/8" REBAR FOUND

REFERENCES:

- DEED VOL. 128 PAGE 228
- DEED VOL. 270 PAGE 941
- O.R. VOL. 19 PAGE 13
- O.R. VOL. 22 PAGE 748
- O.R. VOL. 114 PAGE 897
- PLAT VOL. 2 PAGE 337
- BEARINGS BASED O.R. VOL. 22 PAGE 748

RECEIVED

JUL 25 2002

Hol. Co. Tax Map Office

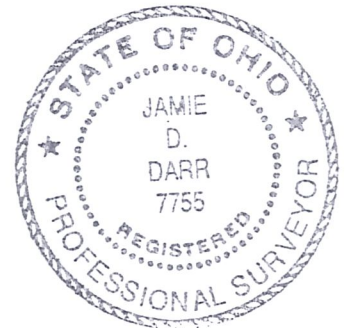
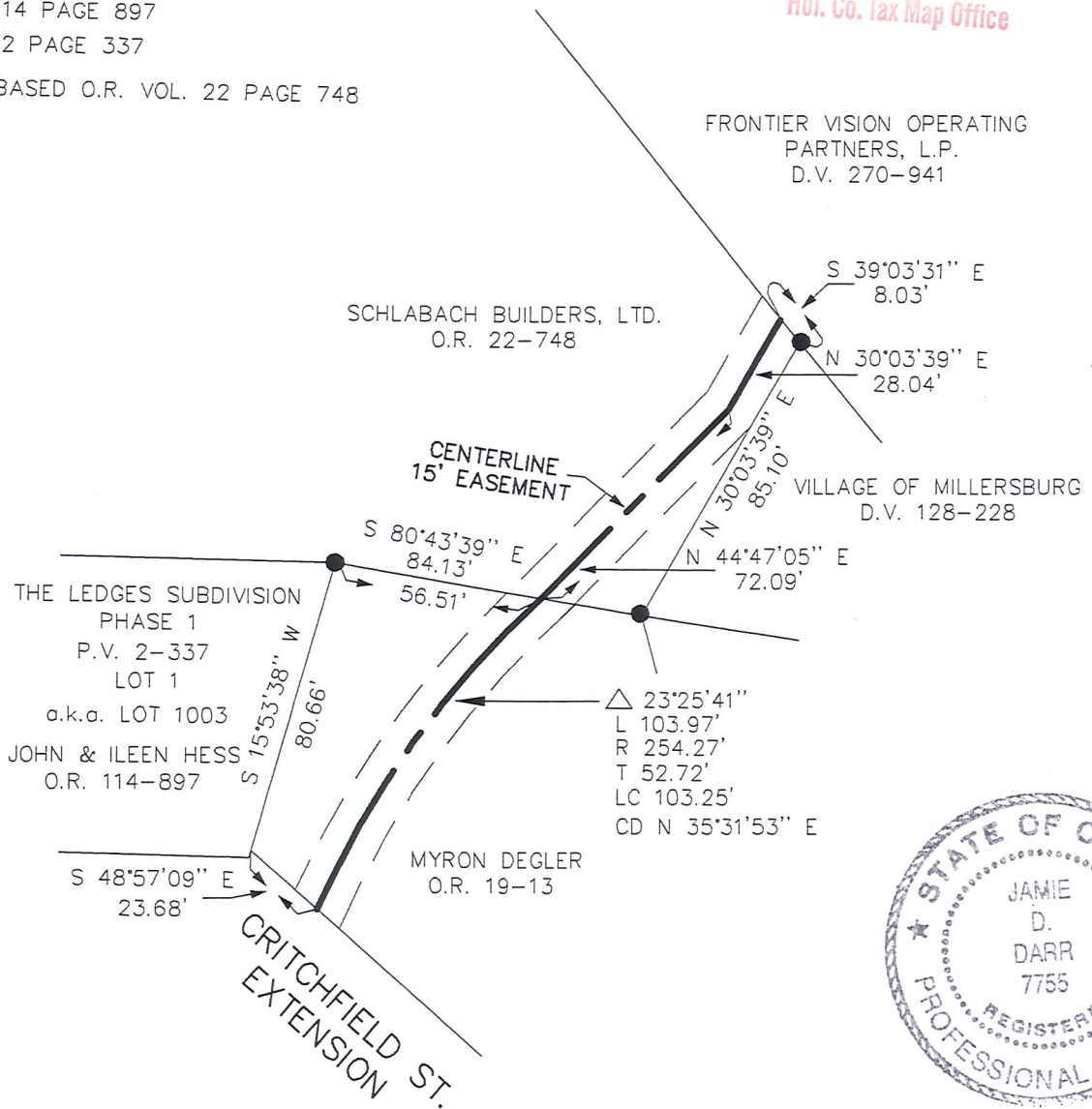

DONALD C. BAKER SURVEYING
 138 N. CLAY ST.
 MILLERSBURG, OHIO 44654
 PH. 330-674-4788
 FAX 330-674-6027

I CERTIFY THIS SURVEY TO BE CORRECT
 TO THE BEST OF MY KNOWLEDGE.

Jamie D. Darr
 JAMIE D. DARR P.S. 7755

JDD/ FCC DATE: JULY 12, 2002

File name: C:\JOBS1\S-385-02\ERZ