

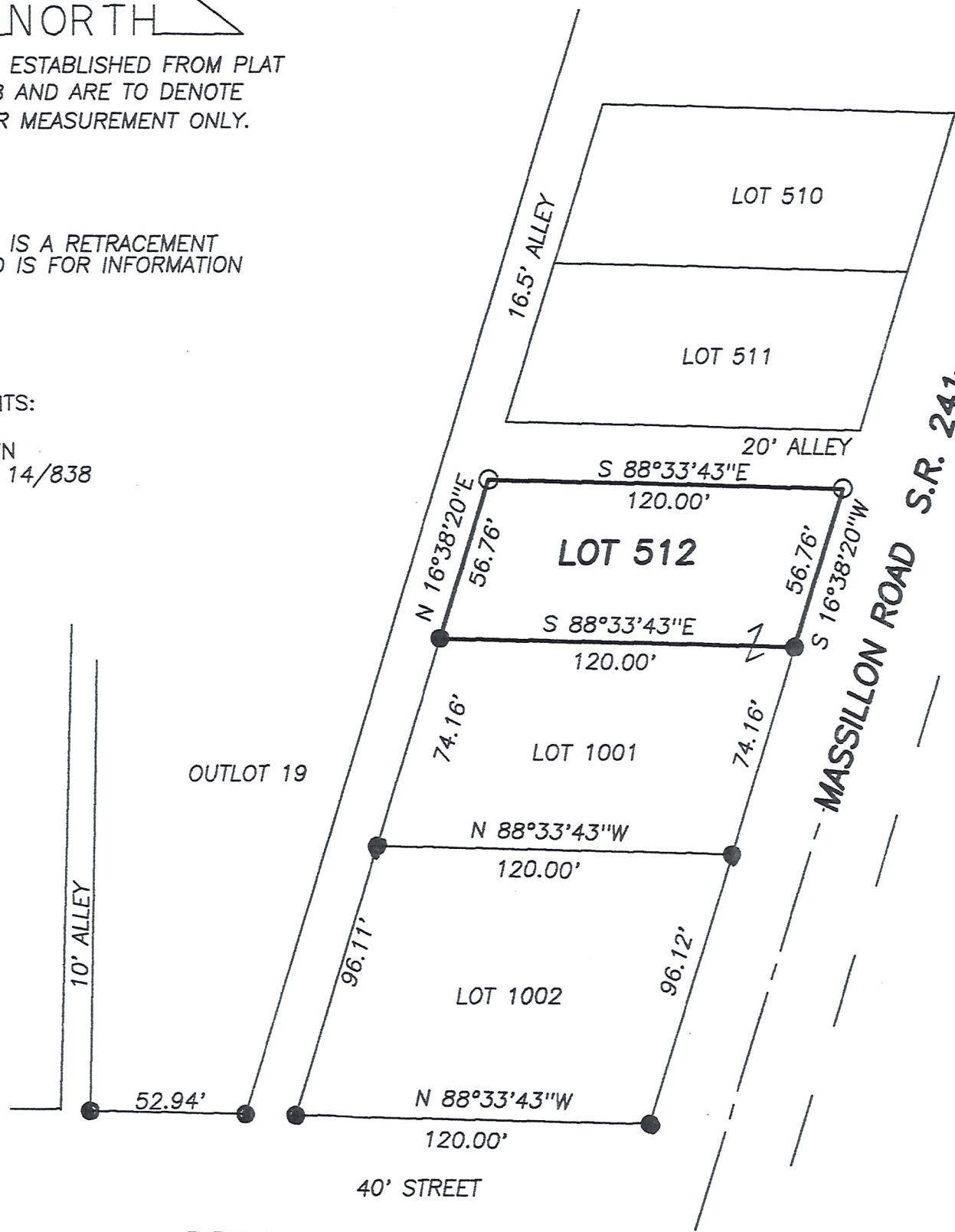

BEARINGS ESTABLISHED FROM PLAT 14/838 AND ARE TO DENOTE ANGULAR MEASUREMENT ONLY.

NOTE: THIS IS A RETRACEMENT SURVEY AND IS FOR INFORMATION ONLY.

REFERENCE DOCUMENTS:  
TAX MAPS  
DEEDS AS SHOWN  
SURVEY PLATS: 14/838



NOTE: DISTANCES PRORATED.

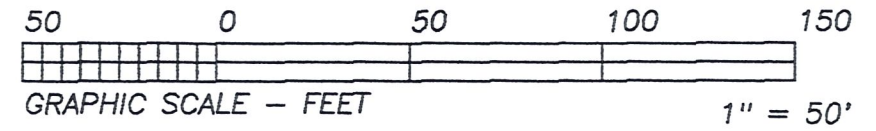

- LEGEND:
- = STONE FD.
  - = 5/8" RE-BAR FD. UNLESS NOTED
  - = POINT-OF-DEPARTURE
  - = 5/8" X 30" RE-BAR W/PLASTIC I.D. CAP SET
  - ⊗ = R/R SPIKE SET
  - △ = R/R SPIKE FD.

I CERTIFY THIS PLAT & SURVEY TO BE CORRECT TO THE BEST OF MY KNOWLEDGE:

FEBRUARY 13, 2001

JIM SHAMP, REG. SUR. NO. S-6088

DATE



### HEARTLAND SURVEYING, INC

Jim Shamp  
5210 T.R. 257 MILLERSBURG, OH 44654  
PH: 330-674-4698

SURVEY JEFF MELLOR & KATHY L. KASER & BARBARA J.A. HEFLIN			STATE OHIO
COUNTY HOLMES	TWP. HARDY	RNG. 7 WEST	TWP. 9 NORTH
VILLAGE OF MILLERSBURG JAMES H. HULCE ADDITION		LOT 512	9/00 970211 LAY'S 42 & 43