

VILLAGE OF MILLERSBURG
 LOTS 478, 479, 504 & 505
 HOLMES COUNTY, OHIO

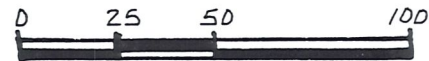

SCALE: 1" = 50'

- ▲ R.R. SPIKE FOUND
- IRON PIN FOUND
- 5/8" REBAR WITH I.D. CAP SET
- I.D. CAP MARKED "BAKER 6938"

SURVEYED FOR GERALD CARTER

NOTE: SEE PREVIOUS SURVEY OF LOTS 476 & 477 FOR DESCRIPTION OF ENTIRE BLOCK

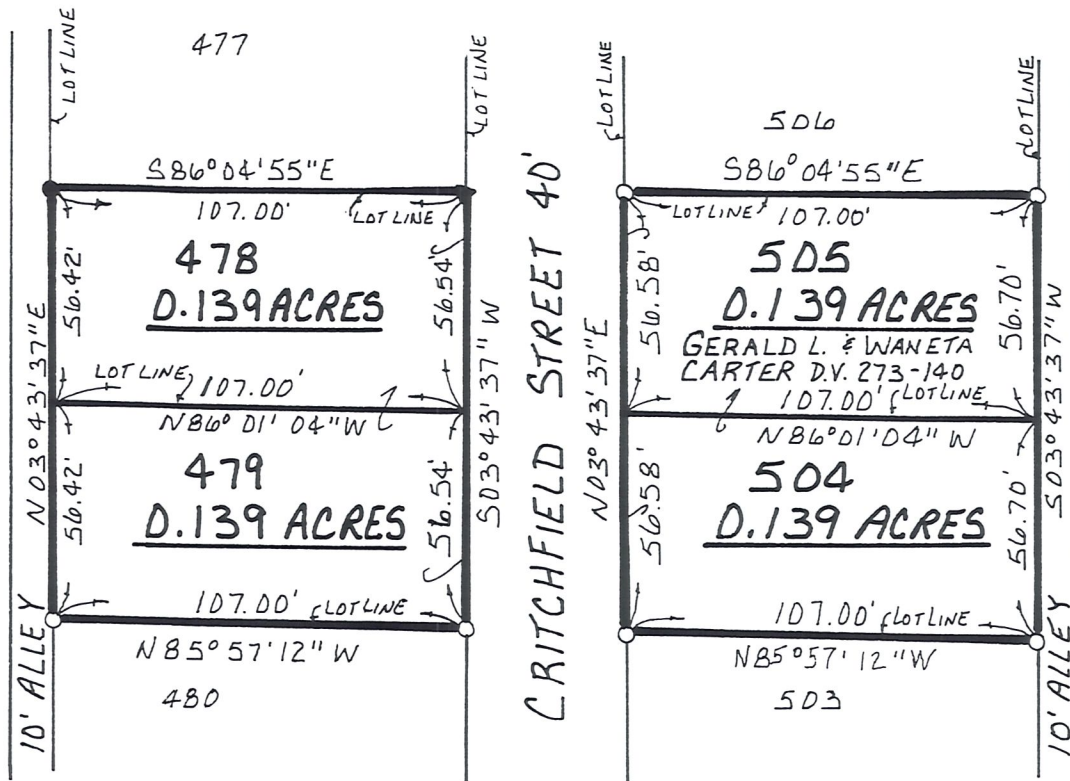
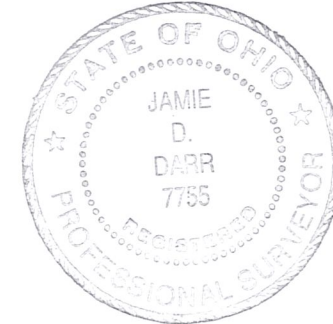

REFERENCES:

DEED VOL. 273 PAGE 564

PLAT VOL. 1 PAGE 107

BEARINGS FROM PLAT VOL. 11 PAGE 175

NOTE: LOTS 478, 479, 504 & 505 FORMERLY KNOWN AS LOTS 40, 37, 38 & 39 OF THE CRITCHFIELD BRD. ADDITION OF LOTS TO THE VILLAGE OF MILLERSBURG PLAT VOL. 1 PAGE 107.

I CERTIFY THIS SURVEY TO BE CORRECT TO THE BEST OF MY KNOWLEDGE.

JAMIE D. DARR P.S. 7755

DONALD C. BAKER SURVEYING
 138 N. CLAY ST.
 MILLERSBURG, OHIO 44654
 PH: (330) 674-4788

OCTOBER 23, 1998

#70698-FJM
 F.C.C. - J.D. DARR