

VILLAGE OF MILLERSBURG
 PLEASANT VIEW GLASS PLANT ADDITION
 BLOCK 12, LOTS 7, 8, 9, 10 & 11
 HOLMES COUNTY, OHIO

SURVEYED FOR: BILL BAKER & TOM BIRD

REFERENCES

DEED VOL. 170 PAGE 531
 DEED VOL. 274 PAGE 421

O.R. VOL. 182 PAGE 212
 PLAT VOL. 1 PAGE 360
 PLAT VOL. 19 PAGE 401

UNRECORDED SURVEY OF LOT 3, BLOCK 12 BY
 JAMIE D. DARR DATED JULY 9, 2008.
 BEARINGS ASSUMED

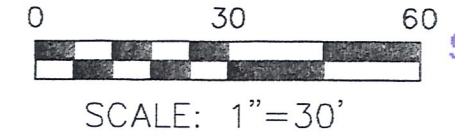

SEP 21 '10 AM 8:21

- 5/8" REBAR FOUND
UNLESS OTHERWISE NOTED
- 5/8" REBAR SET WITH I.D. CAP
I.D. CAP MARKED "BAKER 6938"

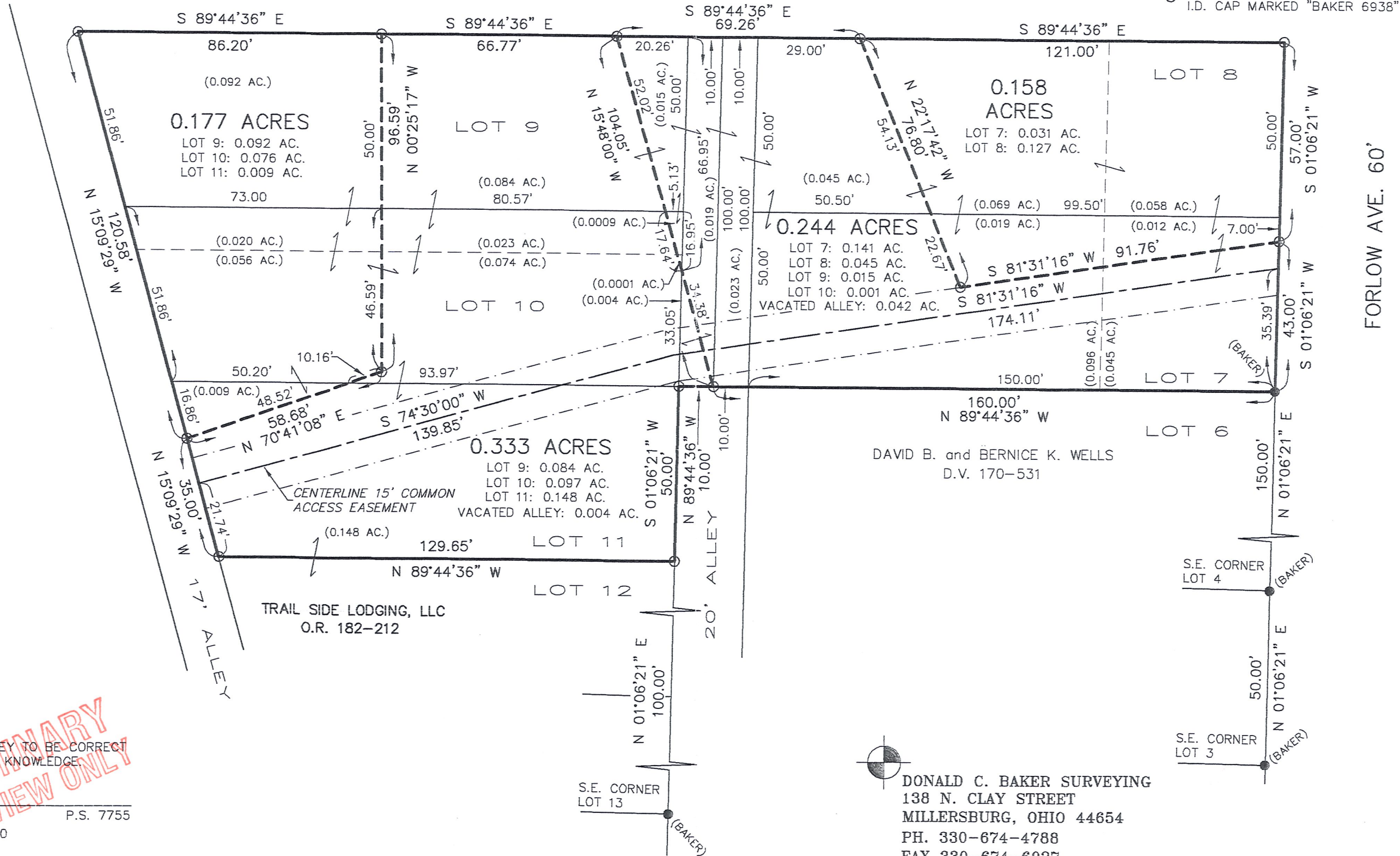

I CERTIFY THIS SURVEY TO BE CORRECT TO THE BEST OF MY KNOWLEDGE.

JAMIE D. DARR P.S. 7755
 DATE: SEPT 17, 2010
 JDD/ALG/KES
 FILE NAME: WORK4\S-397-10\ERZ

DONALD C. BAKER SURVEYING
 138 N. CLAY STREET
 MILLERSBURG, OHIO 44654
 PH. 330-674-4788
 FAX 330-674-6027