

VILLAGE OF MILLERSBURG  
LOT 776 & PART OF LOT 777  
PART OF OUT LOT 121  
HOLMES COUNTY, OHIO

SURVEYED FOR: POMERENE HOSPITAL

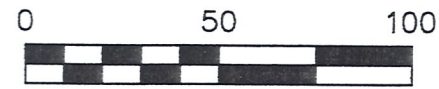



SCALE: 1"=50'

- 5/8" REBAR FOUND UNLESS OTHERWISE NOTED
- 5/8" REBAR WITH I.D. CAP SET I.D. CAP MARKED "BAKER 6938"

REFERENCES

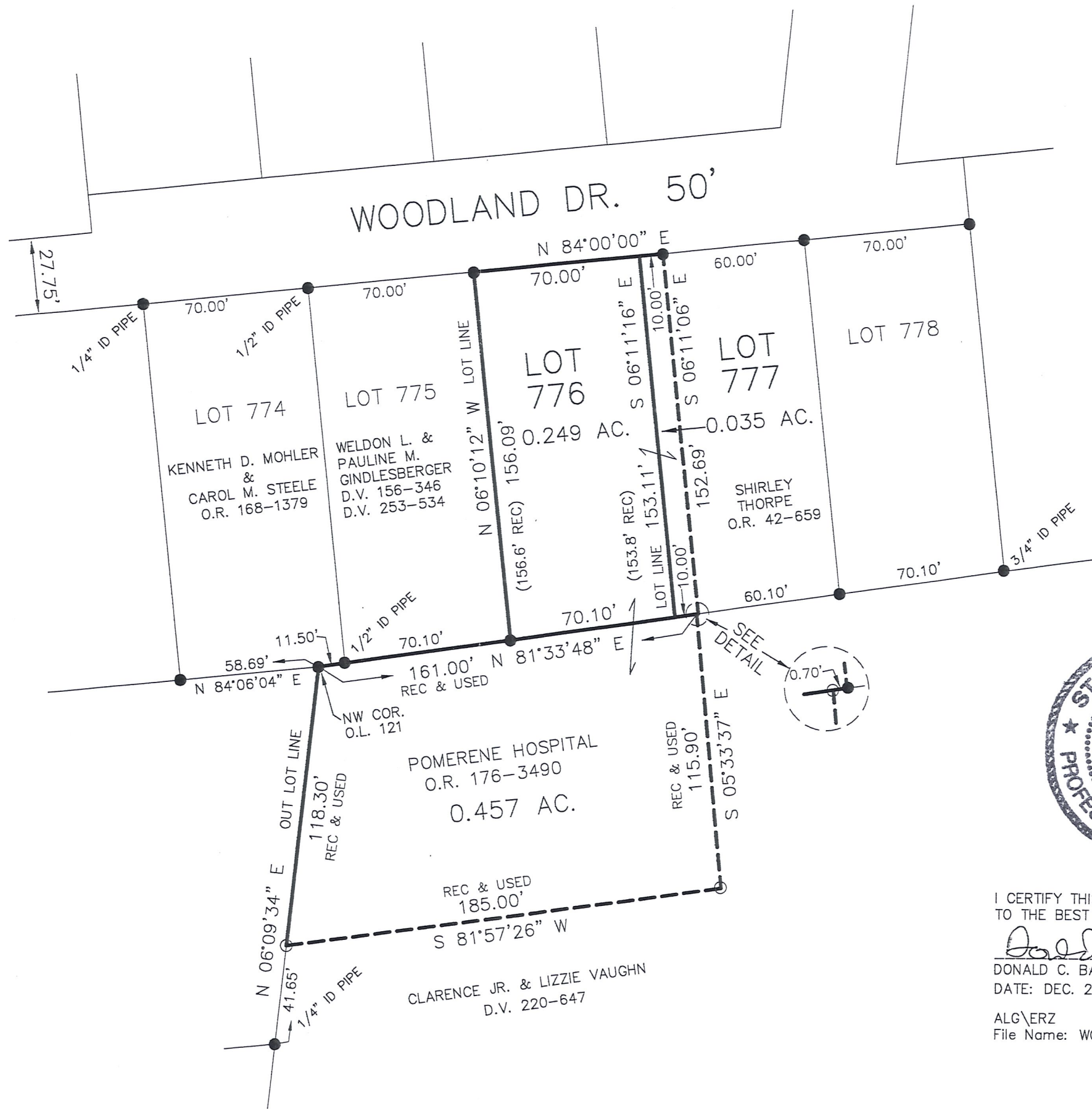
DEED VOL. 220 PAGE 647  
 O.R. VOL. 176 PAGE 3490  
 O.R. VOL. 42 PAGE 659  
 PLAT VOL. 2 PAGE 26  
 PLAT VOL. 2 PAGE 30  
 PLAT VOL. 10 PAGE 149  
 BEARINGS FROM  
 DEED VOL. 109 PAGE 588



 DONALD C. BAKER SURVEYING  
 138 N. CLAY ST.  
 MILLERSBURG, OHIO, 44654  
 PH. 330-674-4788  
 FAX. 330-674-6027

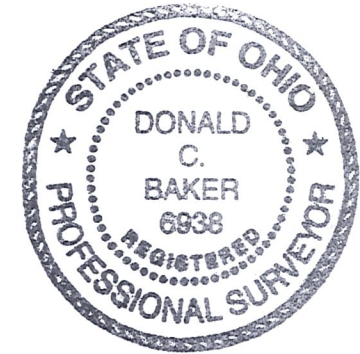

I CERTIFY THIS SURVEY TO BE CORRECT TO THE BEST OF MY KNOWLEDGE.

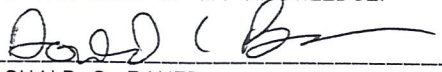
  
 DONALD C. BAKER P.S. 6938  
 DATE: DEC. 27, 2005

ALG\ERZ  
 File Name: WORK2\S-704-05