

VILLAGE OF MILLERSBURG
PLEASANT VIEW
GLASS PLANT ADDITION
BLOCK 9, LOT 12
HOLMES COUNTY, OHIO

SURVEYED FOR: MARY JOLLEY

REFERENCES
O.R. VOL. 152 PAGE 643
BEARINGS ASSUMED

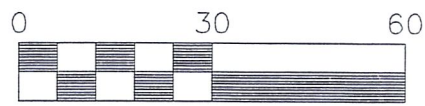

Scale 1" = 30'

- 5/8" REBAR FOUND UNLESS OTHERWISE NOTED
- 5/8" REBAR WITH ID CAP SET ID CAP MARKED "BAKER 6938"

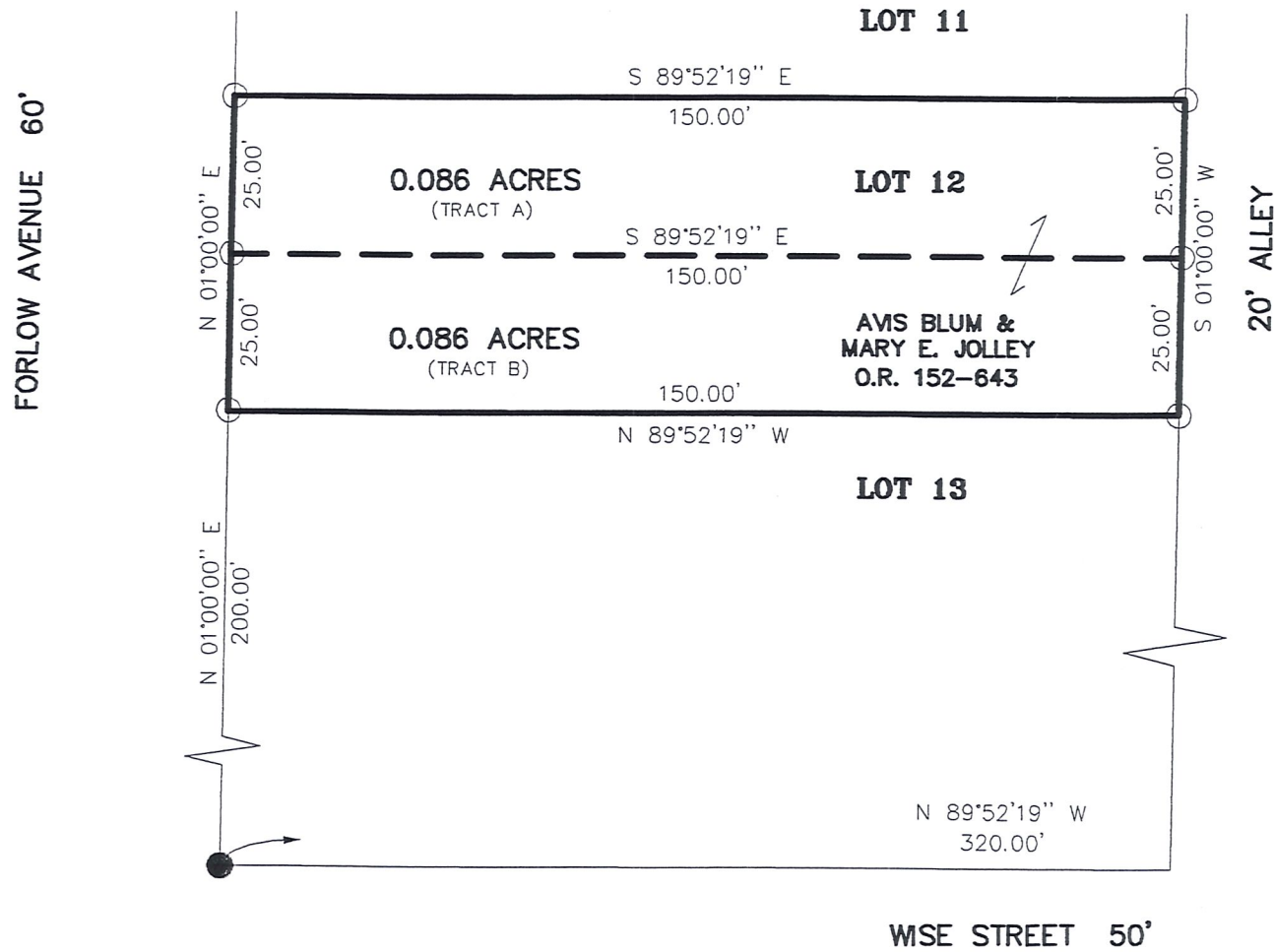

CARY STREET 50'

N.E. CORNER BLOCK 8,
LOT 6

"A"

749.97'

S 01°00'00" W

MAXWELL AVENUE 60'

"B"

NOTE: "A" & "B" ARE ORIGINAL
1 1/4" ID PIPES FOUND AS
INDICATED BY W. REIDENBACH,
MAY 20, 1936.

S.E. CORNER BLOCK 9,
LOT 1



I CERTIFY THIS SURVEY TO BE CORRECT
TO THE BEST OF MY KNOWLEDGE.

J.D. Darr
JAMIE D. DARR P.S. 7755
DATE: MARCH 31, 2005
JDD\ALG-ERZ
File Name: C:\JOBS1\S-676-04\ERZ

DONALD C. BAKER SURVEYING
138 N. CLAY ST.
MILLERSBURG, OHIO 44654
PH. 330-674-4788
FAX. 330-674-6027