

VILLAGE OF MILLERSBURG
GLASS PLANT ADDITION
BLOCK 5, LOT 14
HOLMES COUNTY, OHIO

SURVEYED FOR: JOE MILLER

REFERENCES
DEED VOL. 127 PAGE 71
PLAT VOL. 3 PAGE 1 B
PLAT VOL. 9 PAGE 207
PLAT VOL. 17 PAGE 81
BEARINGS ASSUMED

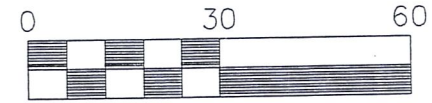

Scale 1" = 30'

- 5/8" REBAR FOUND
UNLESS OTHERWISE NOTED
- 5/8" REBAR WITH ID CAP SET
ID CAP MARKED "BAKER 6938"

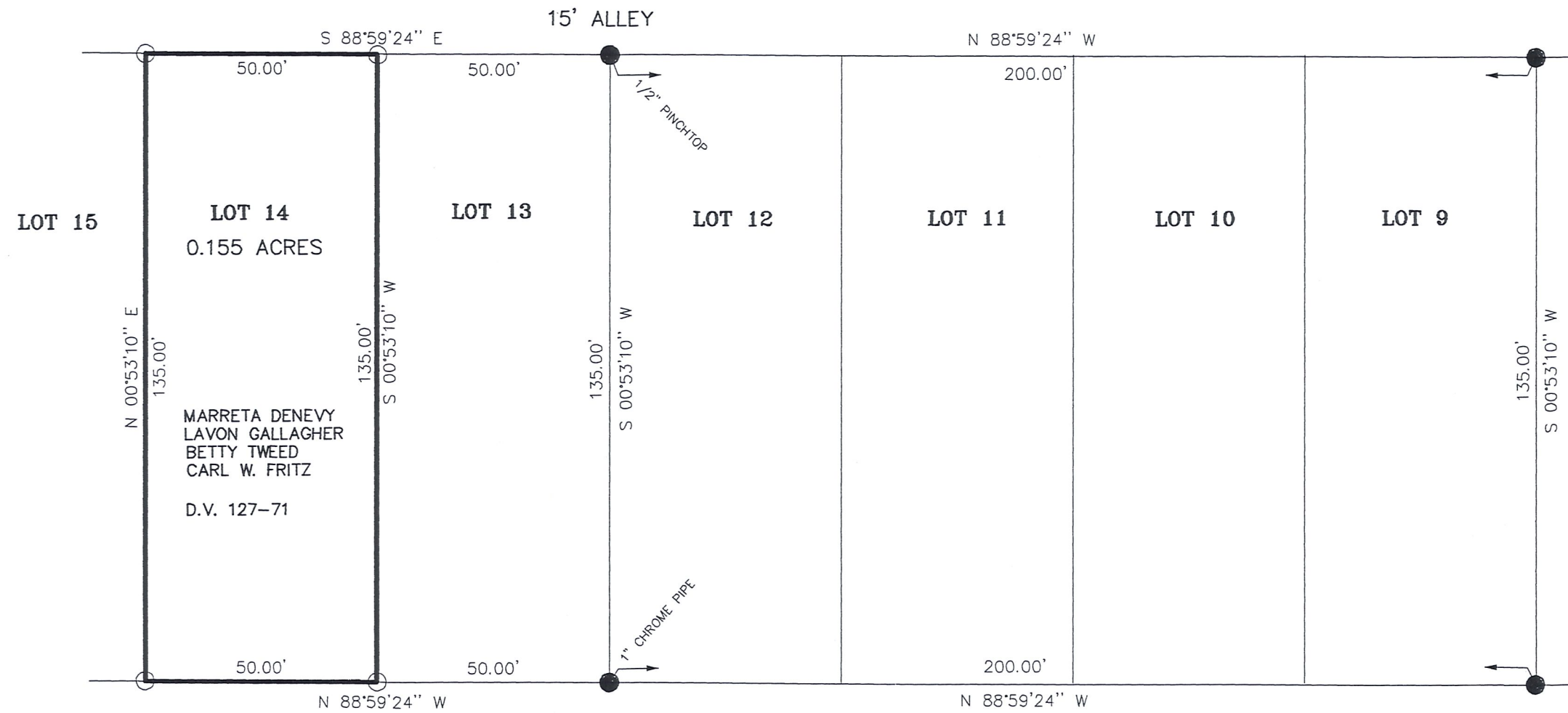

I CERTIFY THIS SURVEY TO BE CORRECT
TO THE BEST OF MY KNOWLEDGE.

J. D. Darr
JAMIE D. DARR P.S. 7755
DATE: APRIL 8, 2004
JDD\ALG
File Name: C:\JOBS1\S-34-04\ERZ
(MV-1)

DONALD C. BAKER SURVEYING
138 N. CLAY ST.
MILLERSBURG, OHIO 44654
PH. 330-674-4788
FAX. 330-674-6027

MARCHAND STREET 50'

MAYERS
AVENUE 50'