

Vol 0018 Page 859

Instrument 200300028203 OR 18 859

SURVEY FOR CHARLES A. WARE RANGE 9, TOWNSHIP 8, SECTION 2, RICHLAND TOWNSHIP, HOLMES COUNTY, OHIO

Scale 1" = 100' Date 12-04-03 P.B. P. D.V. 166 P. 528 Drawn By JFB

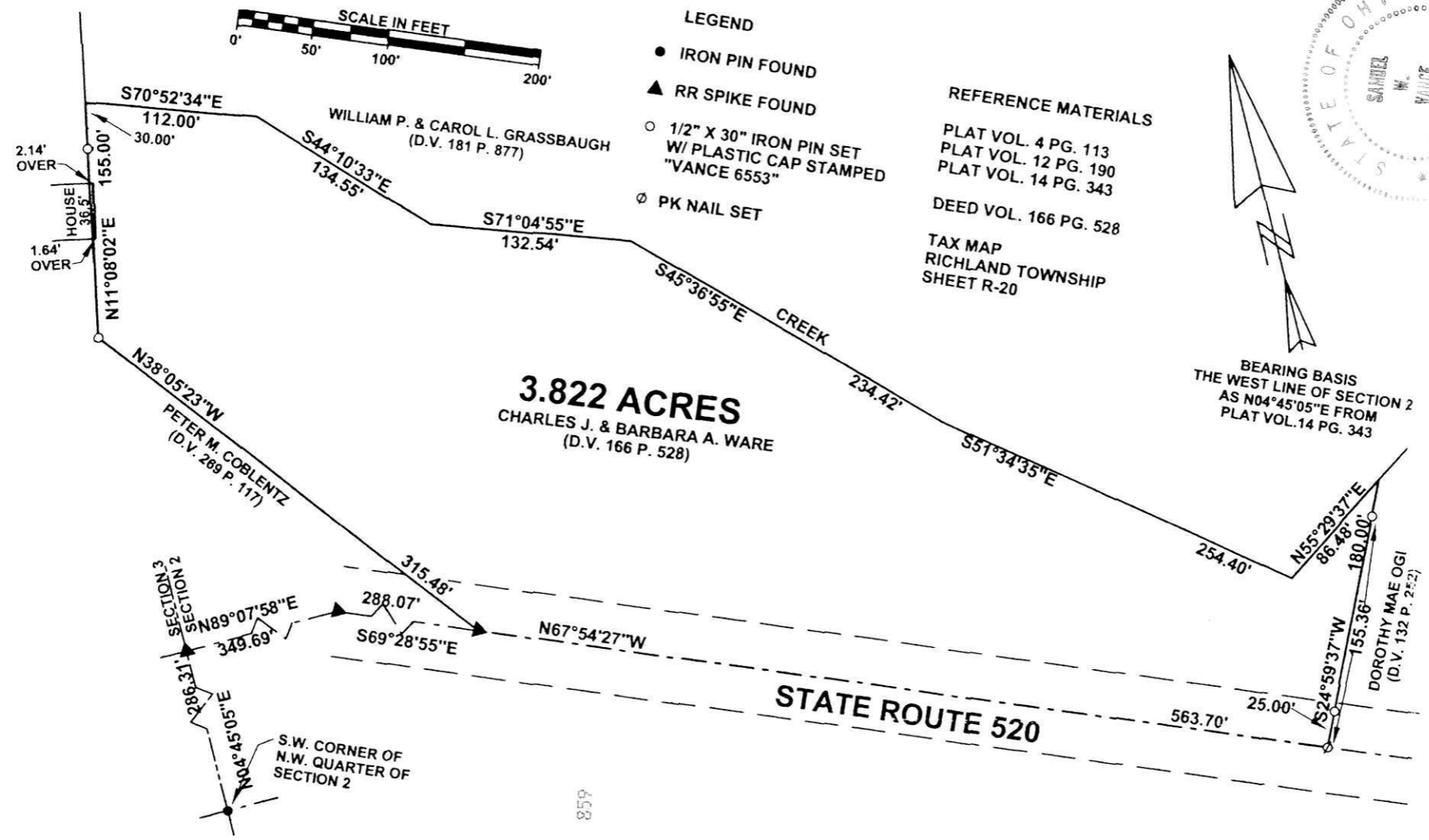

200300028203  
 Filed for Record in  
 HOLMES COUNTY OH  
 SALLY MILLER  
 12-31-2003 At 12:16 pm  
 SMALL PLAT 40.00  
 OR Book 18 Page 859 - 859  
 Date 12-04-03 Page 119

200300028203  
 MIDLAND TITLE  
 221 CHURCH ST STE 1  
 ASHLAND, OH 44805

I hereby certify that the foregoing drawing was prepared from an actual survey of the premises.

Samuel W. Vance  
 Registered Surveyor No. 6553

**VANCE SURVEYING**  
 LAND SURVEYOR  
 28 Clinton Road, Mount Vernon, Ohio 43050