

Scale 1" = 100'

- 5/8" REBAR FOUND
- 5/8" REBAR WITH I.D. CAP SET I.D. CAP MARKED "BAKER 6938"

CLARK TOWNSHIP
 S.E. QTR. SECTION 16
 T-8 N; R-5 W
 HOLMES COUNTY, OHIO
 SURVEYED FOR: EMANUEL R. YODER

REFERENCES:

- DEED VOL. 280 PAGE 635
- DEED VOL. 251 PAGE 669
- PLAT VOL. 14 PAGE 466
- BEARINGS FROM PLAT VOL. 10 PAGE 354

INDEXED

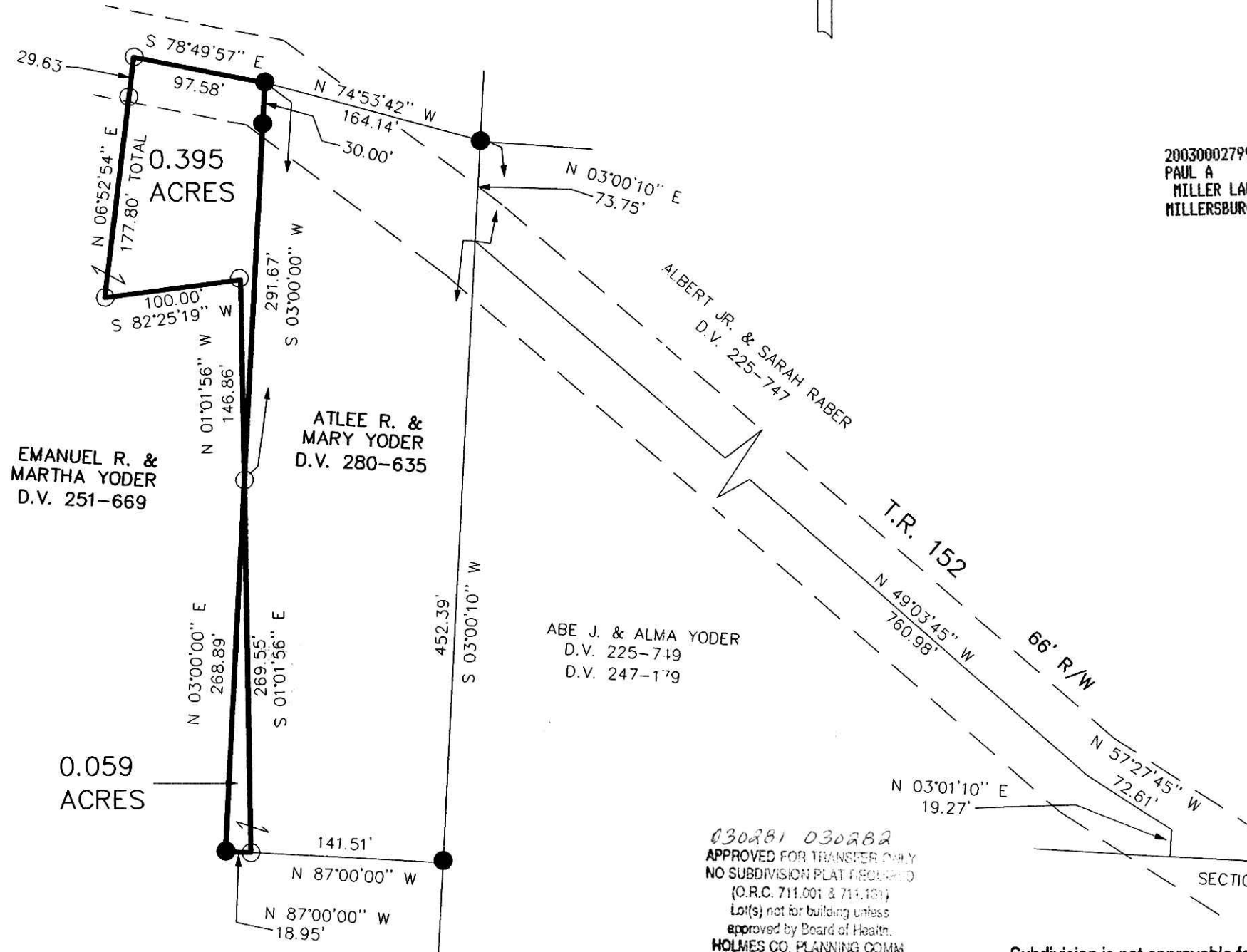

200300027991
 PAUL A
 MILLER LAW
 MILLERSBURG, OH

200300027991
 Filed for Record in
 HOLMES COUNTY, OH
 SALLY MILLER
 12-18-2003 At 03:39 pm.
 SMALL PLAT 40.00
 OR Book 18 Page 849 - 849
 cr vol 168 pages 3314+3316



I CERTIFY THIS SURVEY TO BE CORRECT TO THE BEST OF MY KNOWLEDGE.

J.D. Darr
 JAMIE D. DARR P.S. 7755

FCC\JDD DATE: JUNE 5, 2003
 File Name: C:\JOBS1\S-447-03\MLD

DONALD C. BAKER SURVEYING
 138 N. CLAY ST.
 MILLERSBURG, OHIO 44654
 PH. 330-674-4788
 FAX 330-674-6027

030281 030282
 APPROVED FOR TRANSFER ONLY
 NO SUBDIVISION PLAT REQUIRED
 (O.R.C. 711.001 & 711.131)
 Lot(s) not for building unless
 approved by Board of Health.
 HOLMES CO. PLANNING COMM.

By *[Signature]* Date *12/17/03*

PLAT APPROVED
 12/17/2003

Additional approval for this and any adjacent properties must be requested and granted prior to any future transfers by deed. Recording of this document does not waive the requirements of local Health District, Subdivision Regulations or other governing authorities which may be in effect at the time of any future deed transfer.

Subdivision is not approvable for water wells and on-site sewage treatment. Per Holmes County District Board of Health

693.00'	16	17
N 86°46'30" W	25	24