

SURVEY FOR EVELYN GROSSENBACHER LASTOHKEIN

NE & SE QUARTERS of SECTION 27
T-14-N, R-13-W
PRAIRIE TOWNSHIP
HOLMES COUNTY, OHIO

VOL 0018 PAGE 846

200300027976
FRENCH RIDGE
TITLE
MILLERSBURG, OH

200300027976
Filed for Record in
HOLMES COUNTY, OH
SALLY MILLER
12-18-2003 At 11:10 am.
SMALL PLAT 40.00
OR Book 18 Page 846 - 846

OR 168 pg 3258

INDEXED

Instrument Book Page
200300027976 OR 18 846

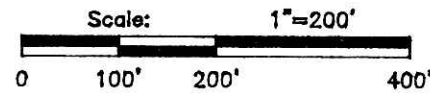

- 5/8" Bar Found With Ident Cap "BAKER" Unless Otherwise Noted.
- ▲ R.R. Spike Fd. In Roadway
- △ R.R. Spike Set In Roadway
- 5/8" x 30" Bar With Yellow Plastic Cap Marked RUDOLPH Set 6449

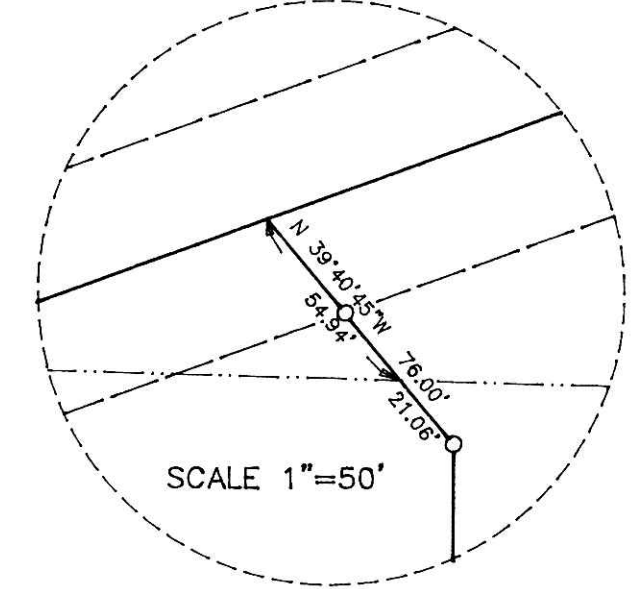
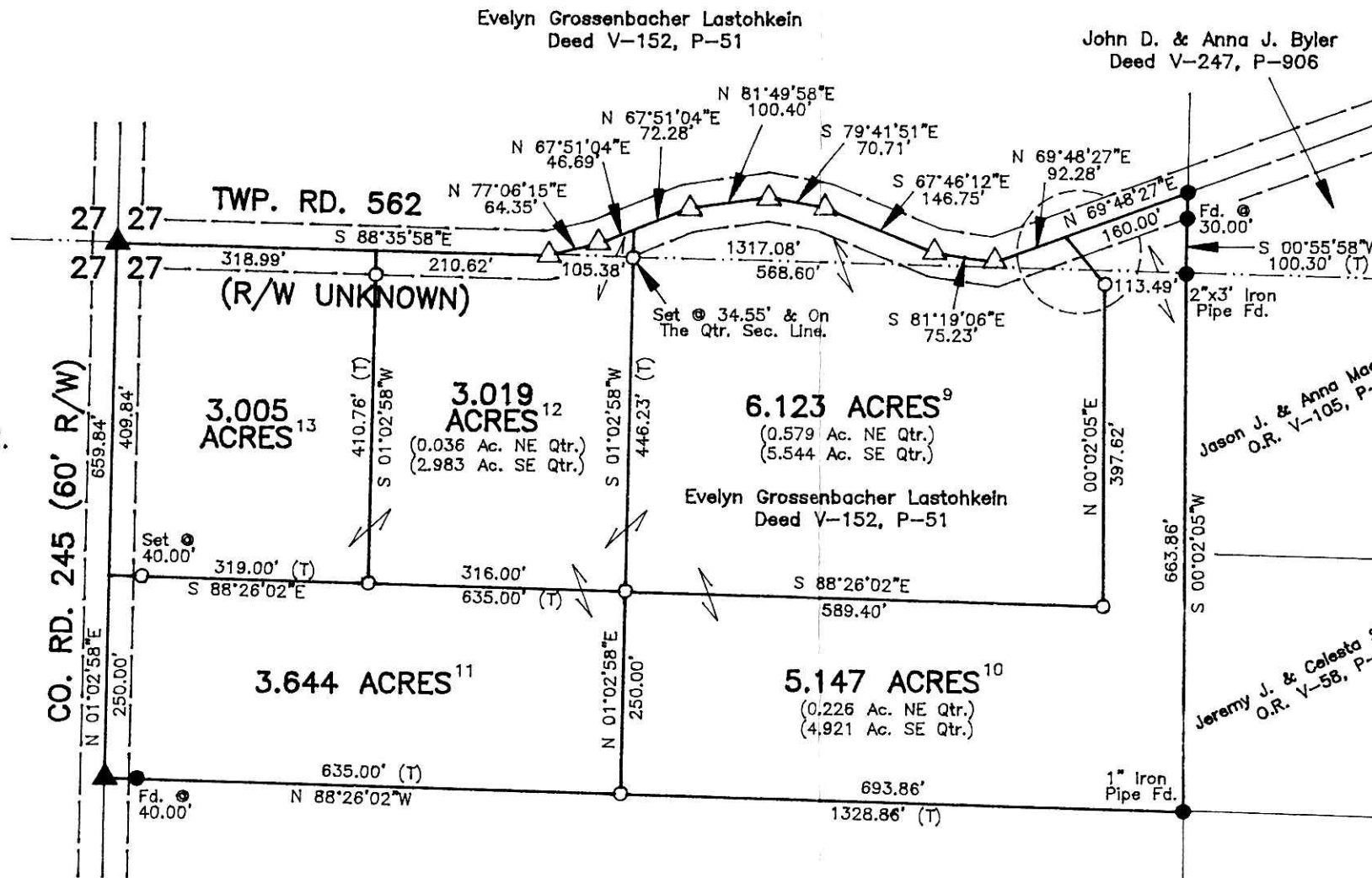

Basis of Bearings: Assumed

Daniel M. & Dorothy A. Hartzler
Deed V-255, P-433

*NOTE: All Offsets Are Set Or Fd. @ 30.00'
Unless Otherwise Noted.

I Certify This Survey And Plat To Be Correct
To The Best Of My Knowledge.

10-22-03 *Ronald G. Rudolph*
Date Ronald G. Rudolph P.S. No. 6449

030285
APPROVED FOR TRANSFER ONLY
NO SUBDIVISION PLAT REQUIRED
(O.R.C. 711.001 & 711.131)
Lot(s) not for building unless
approved by Board of Health.
HOLMES CO. PLANNING COMM.

Rudolph Date 12/13/03

PLAT "A"
PLAT APPROVED

12/13/2003

LR

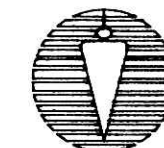

**R.G. Rudolph
SURVEYING, INC.**

223 W. Liberty St.
Wooster, Ohio 44691
(330) 262-0798
Job No. 10230

