

INDEXED

Instrument Book Page
 200300027880 DR 18 841
 200300027880
 Filed for Record in
 HOLMES COUNTY, OH
 SALLY MILLER
 12-12-2003 At 03:43 pm.
 PLAT MED 43.20
 DR Book 18 Page 841 - 841
 or vol 168 pages 2811
 2814
 2817

PLAT OF SURVEY
FOR
WYMAN E. AND ESTHER WENGERD
AND
WALNUT HILLS, INC.

200300027880
 PAUL A.
 MILLER, LAWYER
 MILLERSBURG, OH

N.W. QUARTER SECTION 20
 N.E. QUARTER SECTION 20
 S.W. QUARTER SECTION 20
 S.E. QUARTER SECTION 20

SITUATED IN THE SOUTHWEST AND SOUTHEAST QUARTERS OF SECTION 20, TOWNSHIP 9-N, RANGE 5-W, WALNUT CREEK TOWNSHIP, HOLMES COUNTY AND THE STATE OF OHIO.

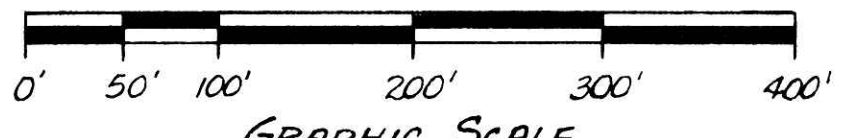

DATE: 13 MAY 2003 SCALE: 1"=100'-0"

REFERENCE BEARING - (S.2°28'56"W)
 BASED ON THE EAST QUARTER SECTION LINE OF THE SOUTHWEST QUARTER OF SECTION 20. (O.R. Vol. 15, Pgs. 75-84 & PLAT Vol. 2, Pg. 288)

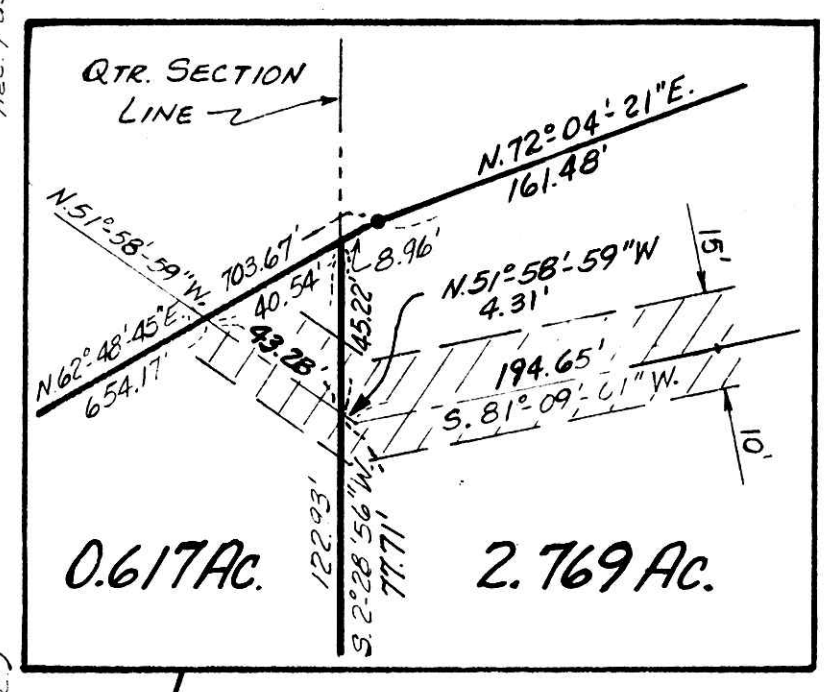

WALNUT HILLS, INC.
 DEED Vol. 263, Pg. 113
 PLAT Vol. 14, Pg. 413

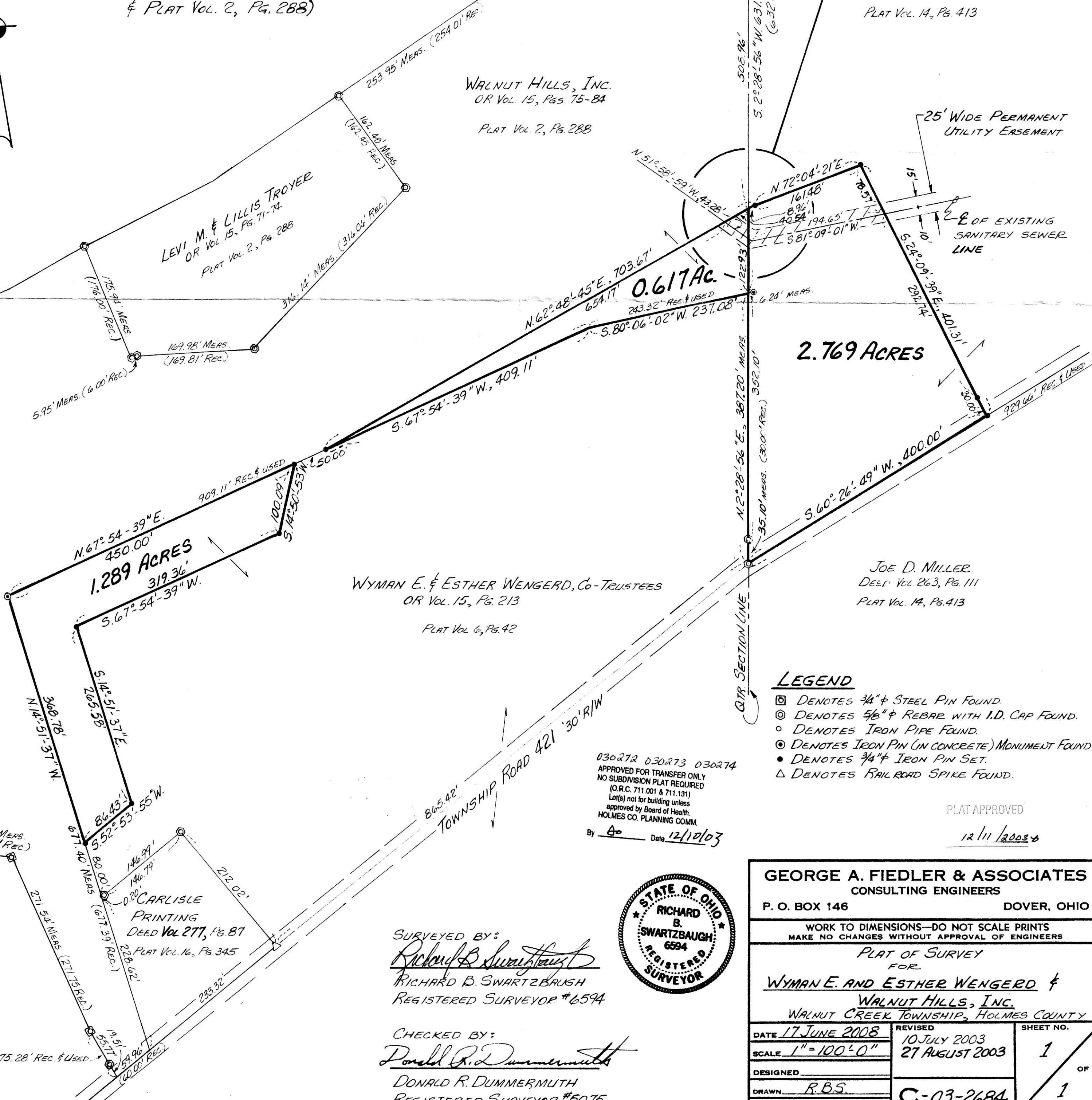

GEORGE A. FIEDLER & ASSOCIATES CONSULTING ENGINEERS		
P. O. BOX 146		DOVER, OHIO
WORK TO DIMENSIONS—DO NOT SCALE PRINTS MAKE NO CHANGES WITHOUT APPROVAL OF ENGINEERS		
PLAT OF SURVEY FOR WYMAN E. AND ESTHER WENGERD & WALNUT HILLS, INC. WALNUT CREEK TOWNSHIP, HOLMES COUNTY		
DATE <u>17 JUNE 2008</u>	REVISED 10 JULY 2003 27 AUGUST 2003	SHEET NO. <u>1</u>
SCALE <u>1"=100'-0"</u>		OF <u>1</u>
DESIGNED		
DRAWN <u>R.B.S.</u>		
CHECKED <u>D.R.D.</u>	<u>C-03-2684</u>	