

BEARINGS ESTABLISHED FROM PLAT BOOK 7/89 AND ARE TO DENOTE ANGULAR MEASUREMENT ONLY.

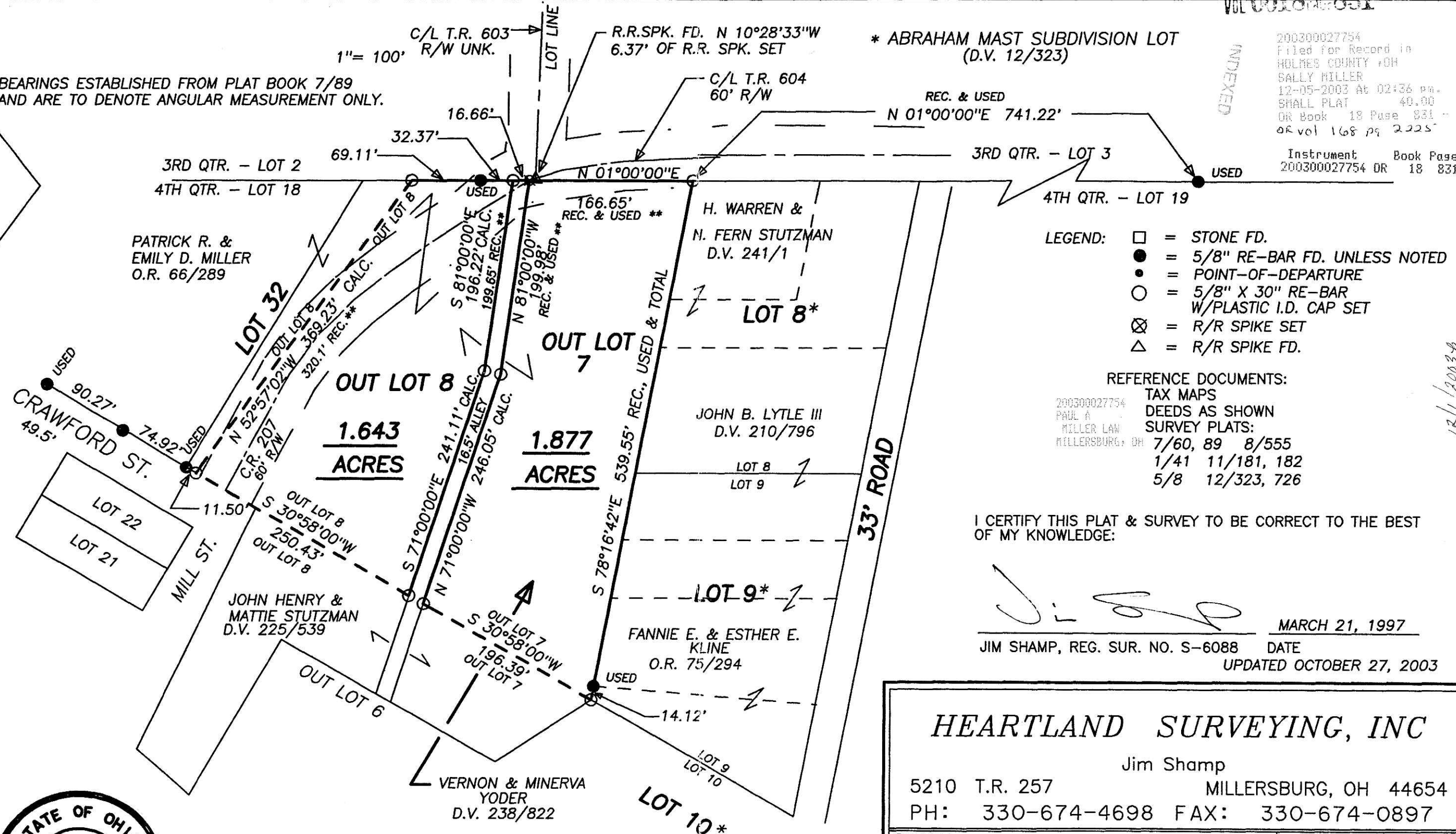
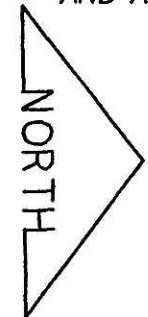

200300027754
Filed for Record in
HOLMES COUNTY OH
SALLY MILLER
12-05-2003 At 02:36 pm.
SMALL PLAT 40.00
OR Book 18 Page 831 - 831
OR vol 168 pg 2225
Instrument Book Page
200300027754 OR 18 831

INDEXED

- LEGEND:
- = STONE FD.
 - = 5/8" RE-BAR FD. UNLESS NOTED
 - = POINT-OF-DEPARTURE
 - = 5/8" X 30" RE-BAR W/PLASTIC I.D. CAP SET
 - ⊗ = R/R SPIKE SET
 - △ = R/R SPIKE FD.

REFERENCE DOCUMENTS:

TAX MAPS
200300027754
PAUL A. MILLER LAW
MILLERSBURG, OH

DEEDS AS SHOWN
SURVEY PLATS:
7/60, 89 8/555
1/41 11/181, 182
5/8 12/323, 726

I CERTIFY THIS PLAT & SURVEY TO BE CORRECT TO THE BEST OF MY KNOWLEDGE:

MARCH 21, 1997
JIM SHAMP, REG. SUR. NO. S-6088 DATE
UPDATED OCTOBER 27, 2003



** DENOTES RECORD MEASUREMENTS FROM SURVEY 7/89

HEARTLAND SURVEYING, INC			
Jim Shamp			
5210 T.R. 257		MILLERSBURG, OH 44654	
PH: 330-674-4698		FAX: 330-674-0897	
SURVEY YODER		STATE OHIO	
COUNTY HOLMES	TWP. SALT CREEK	RNG. 6 W	TWP. 10 N
4TH QUARTER, LOTS 18 & 19 VILLAGE OF BENTON		960804 8/03	

12/1/2003B