PR-25
PR-30

VOL 0018 PG. 829

RESURVEY OF PART OF DEED VOL. 226 PAGE 322

Instrument Book Page
200300027724 OR 18 829

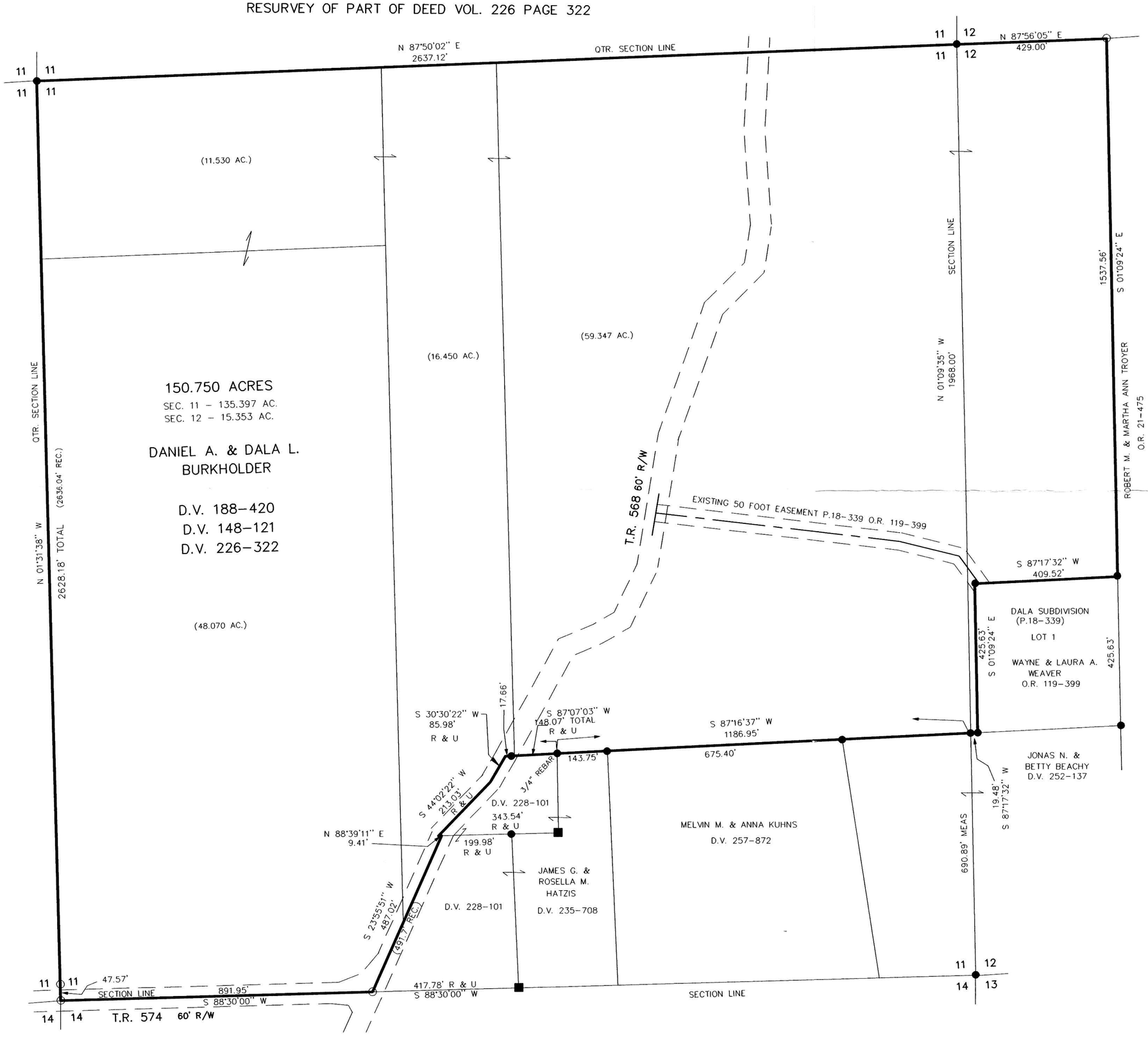

PRAIRIE TOWNSHIP
S.E. QTR. SECTION 11
S.W. QTR. SECTION 12
T–13 N; R–13 W
HOLMES COUNTY, OHIO
SURVEYED FOR: DANIEL BURKHOLDER

0 200 400
Scale 1" = 200'

■ STONE FOUND
● 5/8" REBAR FOUND UNLESS OTHERWISE NOTED
○ 5/8" REBAR WITH I.D. CAP SET I.D. CAP MARKED "BAKER 6938"
R & U – RECORD AND USED

REFERENCES

DEED VOL. 226 PAGE 322
DEED VOL. 235 PAGE 708
DEED VOL. 228 PAGE 101
DEED VOL. 252 PAGE 13
DEED VOL. 252 PAGE 137
O.R. VOL. 21 PAGE 475
DEED VOL. 257 PAGE 872

BEARINGS FROM DEED VOL. 226 PAGE 322

200300027724
SAMUEL M
STEIMEL ATTY
MILLERSBURG, OH

200300027724
Filed For Record in
HOLMES COUNTY ,OH
SALLY MILLER
12-04-2003 At 02:03 pm.
PLAT NED 43.20
OR Book 18 Page 829 - 829
OR vol 108 page 2113

INDEXED

STATE OF OHIO
DONALD C. BAKER 6938
REGISTERED
PROFESSIONAL SURVEYOR

I CERTIFY THIS SURVEY TO BE CORRECT TO THE BEST OF MY KNOWLEDGE.

Donald C Baker

DONALD C. BAKER P.S. 6938

FDB/ FCC DATE MARCH 7, 2003

File name: C:\JOBS1\S-129-03\MLD

DONALD C. BAKER SURVEYING
138 N. CLAY ST.
MILLERSBURG, OHIO 44654
PH. 330-674-4788
FAX 330-674-6027

PLAT APPROVED
12/3/2003