

REFERENCES

DEED VOL. 161 PAGE 109
DEED VOL. 195 PAGE 166
DEED VOL. 265 PAGE 138
DEED VOL. 272 PAGE 465
DEED VOL. 274 PAGE 439

PLAT VOL. 7 PAGE 678
PLAT VOL. 13 PAGE 108

BEARINGS FROM PLAT VOL. 13 PAGE 108

SALT CREEK TOWNSHIP
N.E. QTR. SECTION 31
T-15 N; R-12 W
HOLMES COUNTY, OHIO

SURVEYED FOR: ALVIN WENGERD

200300027685
PAUL A
MILLER LAW
MILLERSBURG, OH

200300027685
Filed for Record in
HOLMES COUNTY, OH
SALLY MILLER
12-02-2003 At 03:44 pm.
SMALL PLAT 40.00
OR Book 18 Page 824 - 824
OR vol 168 page 1965

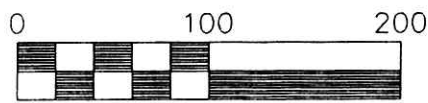
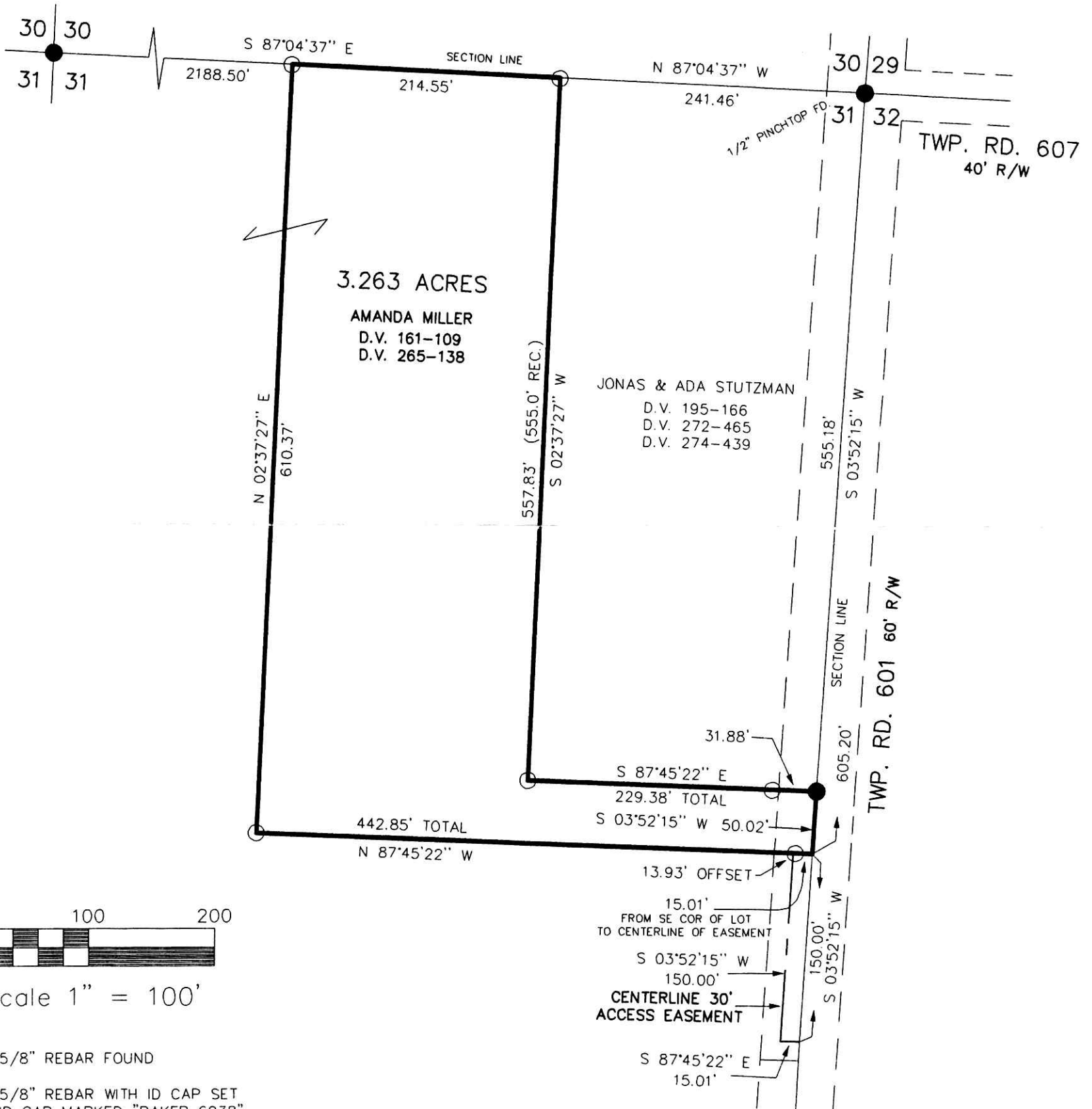

Scale 1" = 100'

- 5/8" REBAR FOUND
- 5/8" REBAR WITH ID CAP SET
ID CAP MARKED "BAKER 6938"



030253
APPROVED FOR TRANSFER ONLY
NO SUBDIVISION PLAT REQUIRED
(O.R.C. 711.001 & 711.131)
Lot(s) not for building unless
approved by Board of Health.
HOLMES CO. PLANNING COMM.
By [Signature] Date 11/26/03

PLAT APPROVED

12/1/2003

I CERTIFY THIS SURVEY TO BE CORRECT
TO THE BEST OF MY KNOWLEDGE

JAMIE D. DARR P.S. 7755

DATE: OCT. 16, 2003

JDD/AEG

File Name: C:\JOBS1\S-602-03

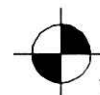

DONALD C. BAKER SURVEYING
138 N. CLAY ST.
MILLERSBURG, OHIO 44654
PH. 330-674-4788
FAX. 330-674-6027