

MAP OF SURVEY
 PICKET PLACE CONDOMINIUM,
 PHASE 5
 S.W. QTR. OF SEC. 6
 T-9N ; R-5W
 BERLIN TOWNSHIP
 HOLMES COUNTY, OHIO

Instrument Book Page
 200300027466 DR 18 799

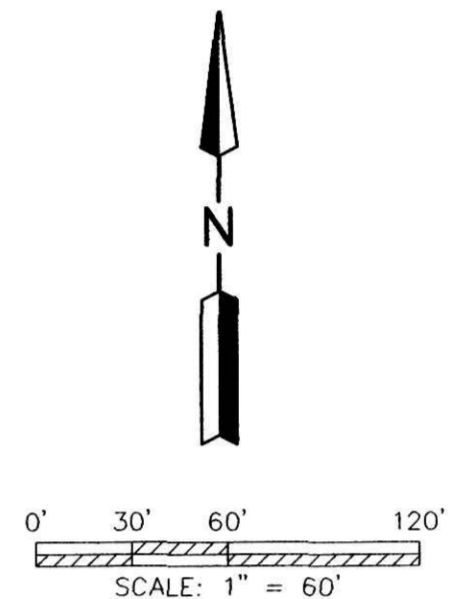

- ▲ R.R. SPIKE FOUND
- I.P. OR PIPE FOUND
- 5/8" REBAR SET WITH I.D. CAP MARKED S.J.L. INC

INDEXED

200300027466
 Filed for Record in
 HOLMES COUNTY, OH
 SALLY MILLER
 11-19-2003 At 09:55 am.
 PLAT MED 43.20
 DR Book 18 Page 799 - 79
 CR Vol 168 page 926

200300027466
 JOHN T. KEATING ATTY
 WOOSTER, OH

030248
 APPROVED FOR TRANSFER ONLY
 NO SUBDIVISION PLAT REQUIRED
 (O.R.C. 711.001 & 711.131)
 Lot(s) not for building unless
 approved by Board of Health,
 HOLMES CO. PLANNING COMM.
 By: *[Signature]* Date: 11/13/03

TRANSFER NOT NECESSARY
 DATE: Nov. 19, 2003
 AUDITOR: *[Signature]*

Distances shown hereon are expressed in feet and decimal parts thereof, bearings are to an assumed meridian and are used to express angles only, iron pins or monuments were found or set as indicated hereon. All of which I believe to be correct to the best of my knowledge.

By: *[Signature]* 10-2-03
 Virgil D. Landis P.S. #6551 Date



SHAFFER, JOHNSTON, LICHTENWALTER & ASSOCIATES, INC.
 CONSULTING ENGINEERS - SURVEYORS
 3477 Commerce Parkway, Suite C
 Wooster, Ohio 44691
 TEL (330) 345-6377 FAX (330) 345-6725 EMAIL: sjinfo@earthlink.net

DRAWN C. Foltz	CHECKED V. Landis	SCALE 1" = 60'	DATE 10/01/03
DWG. No. EW-2116E		JOB No. EW-2116E	
PAGE 1 OF 1			

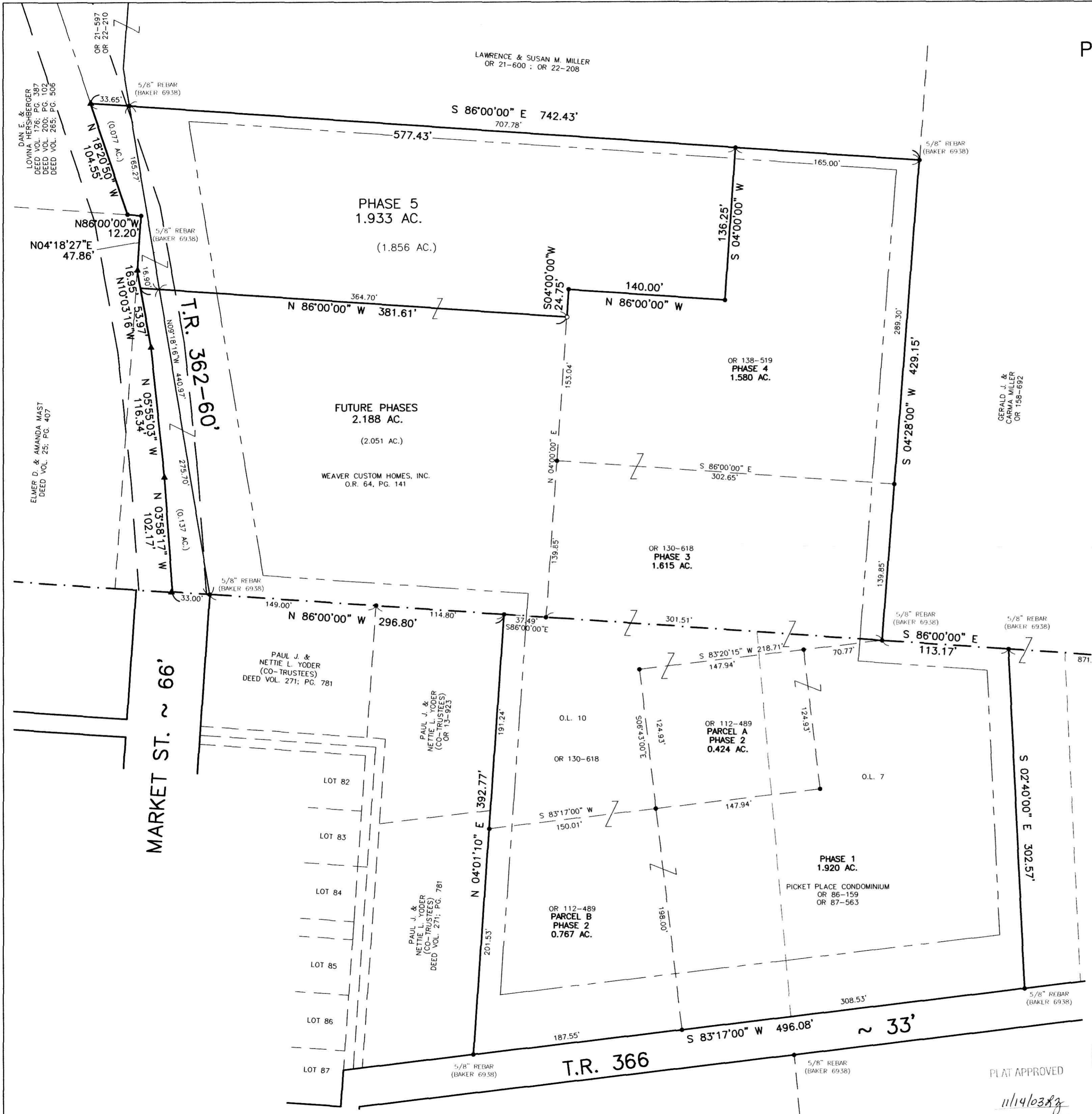

PLAT APPROVED

11/14/03