

WASHINGTON TOWNSHIP N.E. QTR. SEC. 25 T-20N ; R-15W HOLMES COUNTY, OHIO

200300027360
Filed for Record in
HOLMES COUNTY, OH
SALLY MILLER
11-13-2003 At 12:12 pm.
SMALL PLAT 40.00
OR Book 18 Page 795 - 795
OR vol 168 page 487

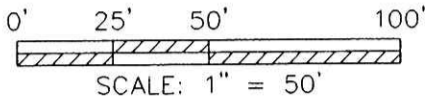

REF. SURVEY
'K'-165
'L'-75
'Q'-431
'Z'-123
'JJ'-82(B.O.B.)

- STONE FOUND
- I.P. OR PIPE FOUND
- × DRILL HOLE FOUND
- 5/8" REBAR SET WITH I.D. CAP MARKED SJL INC

INDEXED

R-15W
R-14W

S.R. 226

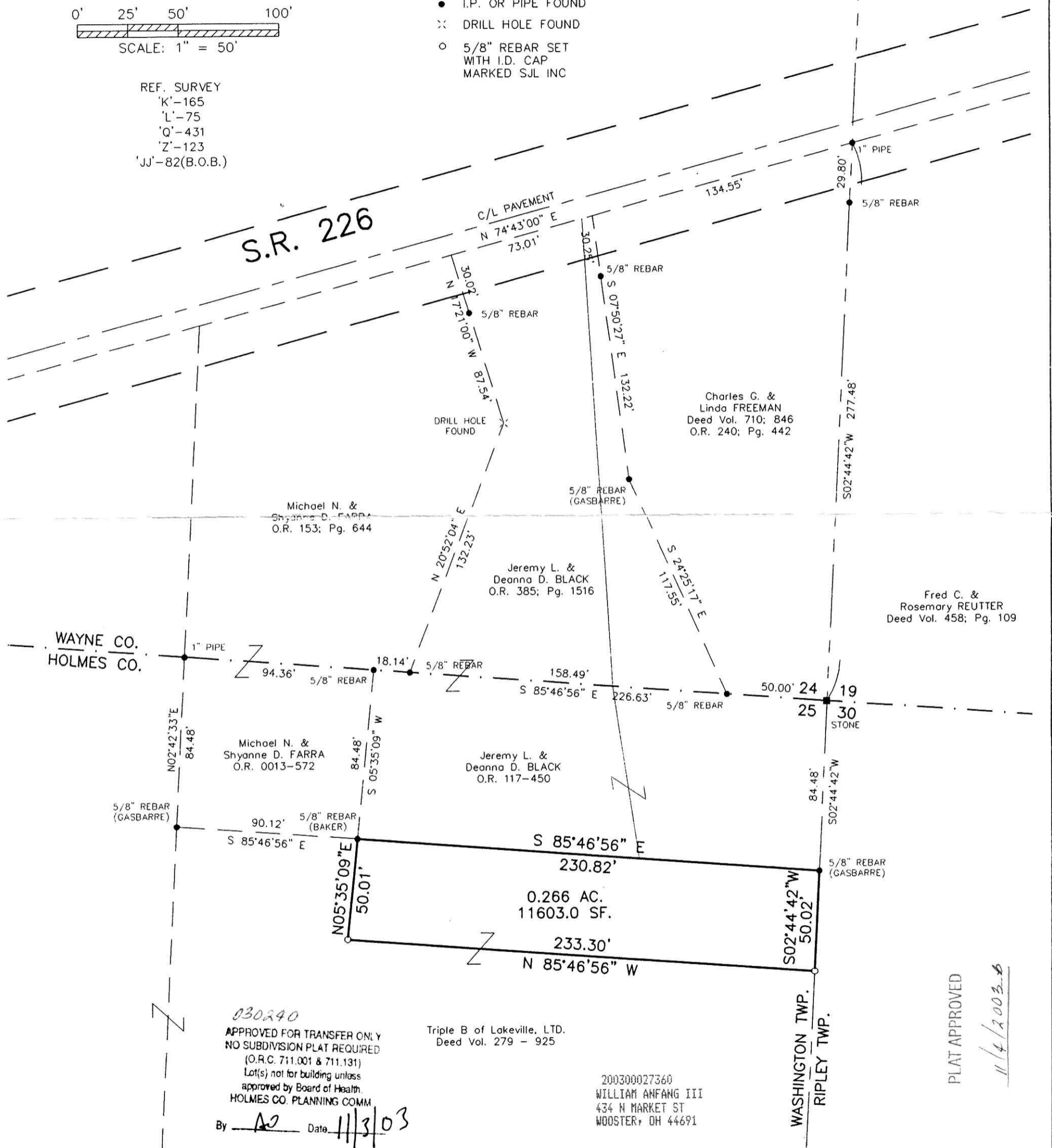

030240
 APPROVED FOR TRANSFER ONLY
 NO SUBDIVISION PLAT REQUIRED
 (O.R.C. 711.001 & 711.131)
 Lot(s) not for building unless
 approved by Board of Health.
 HOLMES CO. PLANNING COMM.

Triple B of Lakeville, LTD.
 Deed Vol. 279 - 925

200300027360
 WILLIAM ANFANG III
 434 N MARKET ST
 WOOSTER, OH 44691

PLAT APPROVED
 11/4/2003

Distances shown hereon are expressed in feet and decimal parts thereof, bearings are to an assumed meridian and are used to express angles only, iron pins or monuments were found or set as indicated hereon. All of which I believe to be correct to the best of my knowledge.

By: Virgil D. Landis 7-31-03
 Virgil D. Landis P.S. #6551 Date



SHAFFER, JOHNSTON, LICHTENWALTER & ASSOCIATES, INC.
 CONSULTING ENGINEERS - SURVEYORS
 3477 Commerce Parkway, Suite C
 Wooster, Ohio 44691
 TEL (330) 345-6377 FAX (330) 345-6725 EMAIL: sjinfo@earthlink.net

DRAWN C. Falb	CHECKED V. Landis	SCALE 1" = 50'	DATE 07/28/03
DWG NO: SW-5098A		JOB NO: SW-5098A	
SHEET 1 OF 1			