

CURVE	RADIUS	TANGENT	LENGTH	DELTA	DEGREE	CHORD	CH. BEARING
A	125.00'	18.01'	35.77'	16°23'40"	45°50'12"	35.65'	N 33°37'57"E
B	125.00'	19.94'	39.55'	18°07'40"	45°50'12"	39.38'	N 16°22'17"E
C	75.00'	50.32'	88.64'	67°43'00"	76°23'40"	83.57'	N 26°33'03"W
D	75.00'	44.69'	80.61'	61°35'00"	76°23'40"	76.79'	S 88°47'57"W
E	95.00'	90.50'	144.62'	87°13'20"	60°18'41"	131.05'	N 78°22'53"W
F	97.99'	14.12'	28.04'	16°23'40"	58°28'22"	27.94'	S 33°37'57"W
G	115.56'	16.65'	33.07'	16°23'40"	49°34'50"	32.95'	N 33°37'57"E
H	100.00'	67.69'	119.00'	68°11'04"	57°17'45"	112.11'	N 26°19'01"W
I	100.00'	59.59'	107.48'	61°35'00"	57°17'45"	102.38'	S 88°47'57"W
J	70.00'	66.69'	106.56'	87°13'20"	81°51'04"	96.57'	N 78°22'53"W

FOR RECORDER'S USE ONLY.

VOL 0018 PAGE 760

Instrument Book Page  
200300026682 OR 18 760

200300026682  
Filed for Record in  
HOLMES COUNTY, OH  
SALLY MILLER  
10-10-2003 At 02:54 pm.  
PLAT MED 43.20  
OR Book 18 Page 760 - 760  
OR Vol 167 pages 979-983

200300026682  
HOLMES COUNTY  
TITLE  
MILLERSBURG, OH

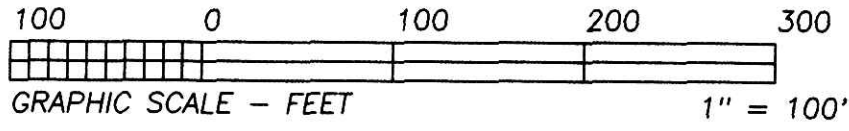

BEARINGS ESTABLISHED FROM  
SURVEY 13/90 & ARE TO DENOTE  
ANGULAR MEAS. ONLY.

- LEGEND:
- = STONE FD.
  - = 5/8" RE-BAR FD. UNLESS NOTED
  - = POINT-OF-DEPARTURE
  - = 5/8" X 30" RE-BAR W/PLASTIC I.D. CAP SET
  - ⊗ = R/R SPIKE SET
  - △ = R/R SPIKE FD.
  - ⊙ = CONCRETE MONUMENT

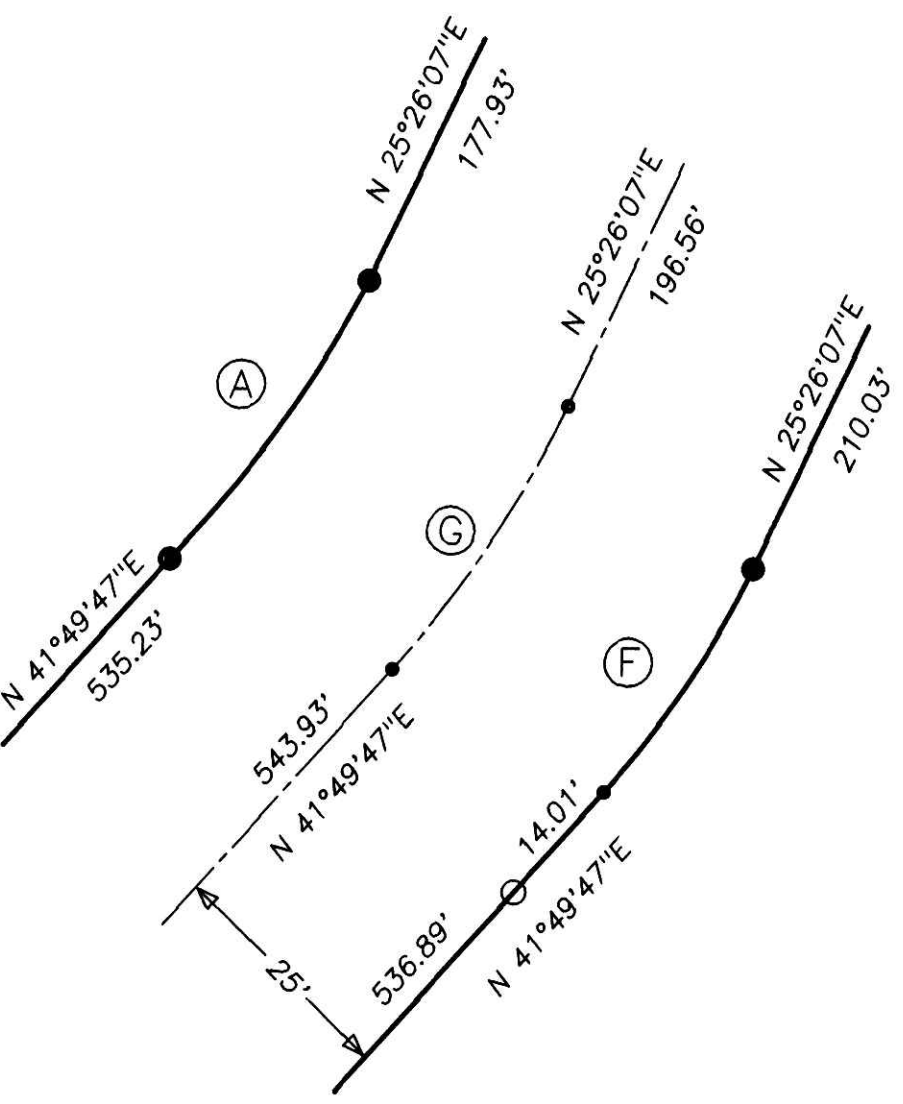
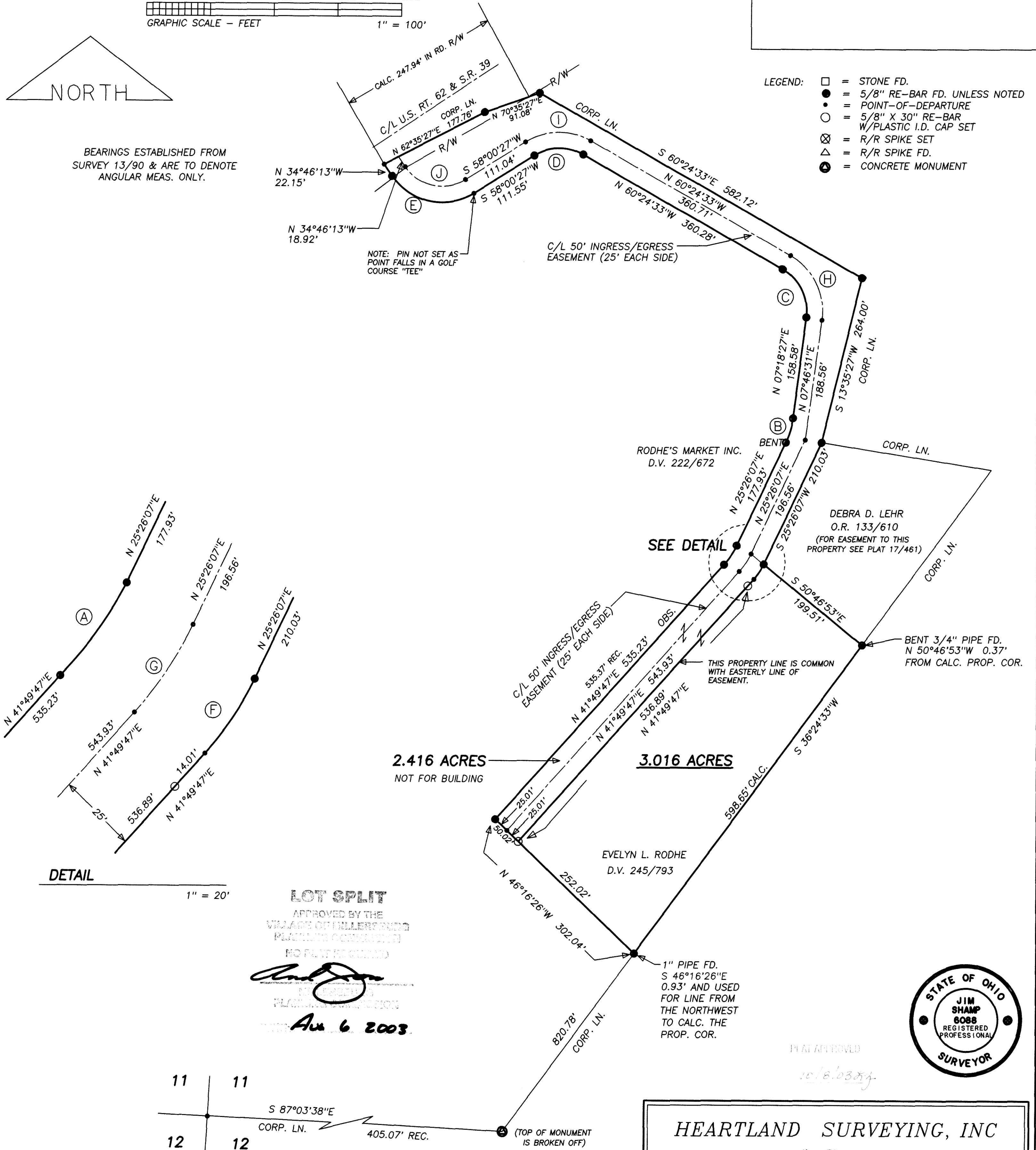

DETAIL

1" = 20'

LOT SPLIT

APPROVED BY THE  
VILLAGE OF MILLERSBURG  
PLANNING COMMISSION  
NO PLAT REQUIRED

*[Signature]*  
PLANNING COMMISSION  
Aug 6 2003

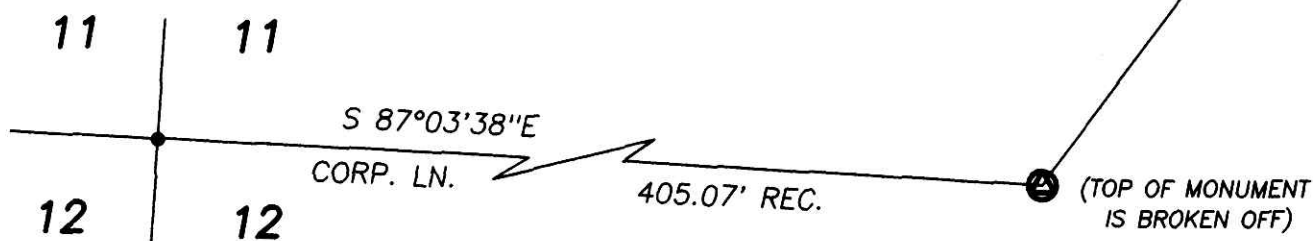

REFERENCE DOCUMENTS:  
TAX MAPS  
DEEDS AS SHOWN  
SURVEY PLATS: 2/222A, 13/90, 17/461

I CERTIFY THIS PLAT & SURVEY TO BE CORRECT TO THE BEST  
OF MY KNOWLEDGE:

*[Signature]*  
JIM SHAMP, REG. SUR. NO. S-6088

SEPTEMBER 9, 2003  
DATE



PLAT APPROVED

*[Handwritten initials]*

HEARTLAND SURVEYING, INC

Jim Shamp  
5210 T.R. 257 MILLERSBURG, OH 44654  
PH: 330-674-4698

SURVEY		EVELYN L. RODHE		STATE		OHIO	
COUNTY	HOLMES	TWP.	HARDY	RNG.	7 W	TWP.	9 N
VILLAGE OF MILLERSBURG				000221			
S.E. QUARTER OF SECTION 11							