

RESURVEY OF D.V. 277-582
RICHLAND TOWNSHIP
N.W. QTR. SECTION 18
T-8 N; R-9 W
HOLMES COUNTY, OHIO
SURVEYED FOR: ATLEE S. HERSHBERGER

REFERENCES:
DEED VOL. 275 PAGES 576 & 814
DEED VOL. 277 PAGE 582
O.R. VOL. 49 PAGE 881
PLAT VOL. 19 PAGE 205
PLAT VOL. 14 PAGES 238 & 499
PLAT VOL. 16 PAGE 446
BEARINGS FROM PLAT VOL. 14 PAGE 238

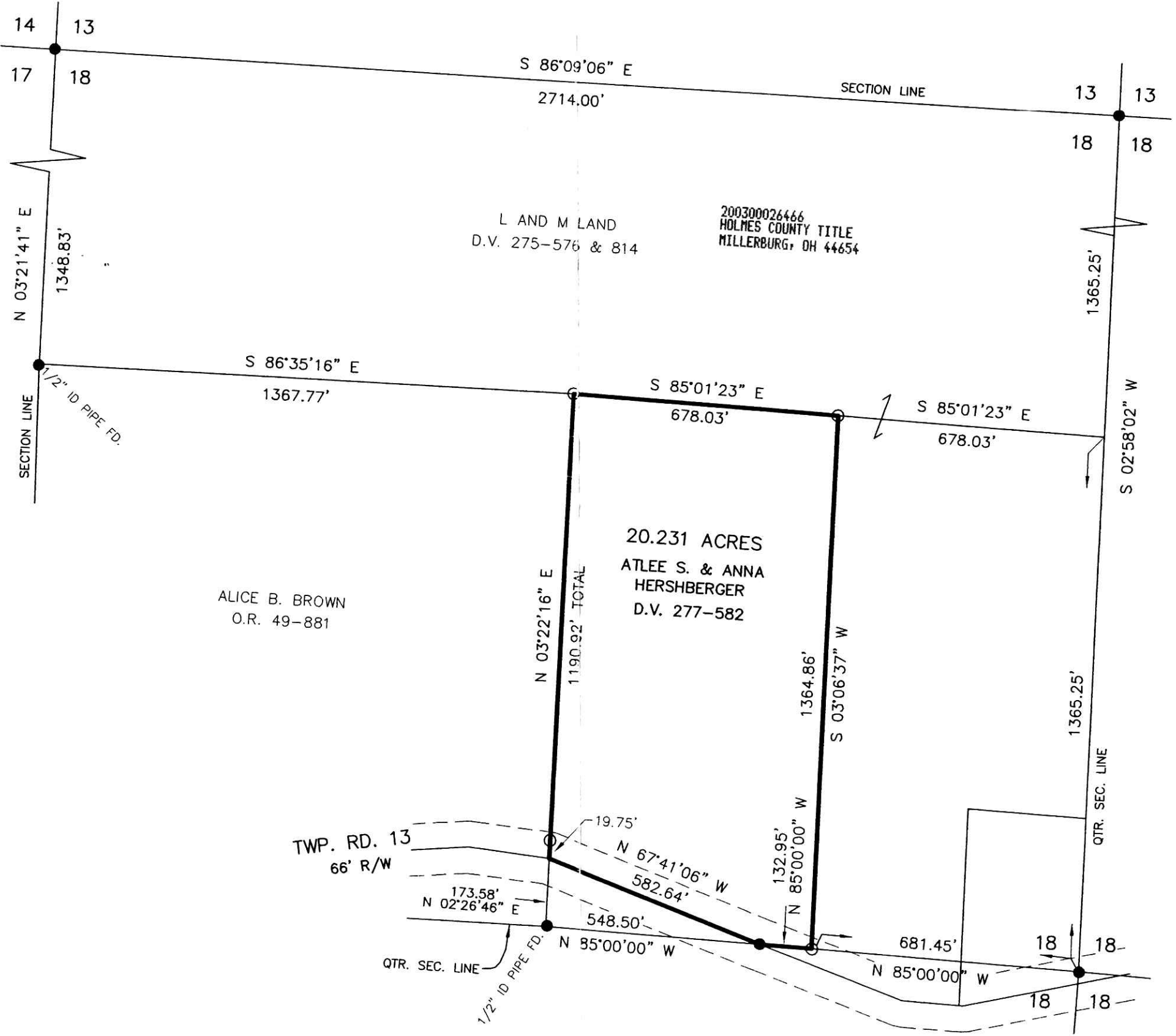

200300026466
Filed for Record in
HOLMES COUNTY, OH
SALLY MILLER
10-01-2003 At 02:26 pm.
SMALL PLAT 40.00
DR Book 18 Page 751 - 751
ORV 167 pg 145

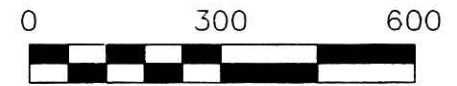

SCALE: 1"=300'

- 5/8" REBAR FOUND
UNLESS OTHERWISE NOTED
- 5/8" REBAR WITH I.D. CAP SET
I.D. CAP MARKED "BAKER 6938"

PLAT APPROVED

9/30/2003-b



I CERTIFY THIS SURVEY TO BE CORRECT
TO THE BEST OF MY KNOWLEDGE.

Donald C. Baker
DONALD C. BAKER PS 6938

FCC\KES DATE: MAY 12, 2003
File Name: C:\JOBS\S-158-03\ERZ

DONALD C. BAKER SURVEYING
138 N. CLAY ST.
MILLERSBURG, OH 44654
PH. 330-674-4788
FAX: 330-674-6027