

MECHANIC TOWNSHIP
N.E. QTR. SECTION 2
T-8 N; R-6 W
HOLMES COUNTY, OHIO

SURVEYED FOR: MAHLON YODER

REFERENCES:

- DEED VOL. 193 PAGE 513
- O.R. VOL. 59 PAGE 334
- O.R. VOL. 83 PAGE 57
- O.R. VOL. 117 PAGE 210
- PLAT VOL. 18 PAGE 324
- PLAT VOL. 17 PAGE 645
- BEARINGS FROM PLAT VOL. 17 PAGE 645

TWP. RD. 355
60' R/W BERLIN TWP.
MECHANIC TWP.

200300025062
SAMUEL M
STEIMEL ATTY
MILLERSBURG, OH

INDEXED

200300025062
Filed for Record in
HOLMES COUNTY, OH
SALLY MILLER
07-30-2003 At 02:03 pm.
SMALL PLAT 20.00
OR Book 18 Page 694 - 694
OR vol 158 page 642

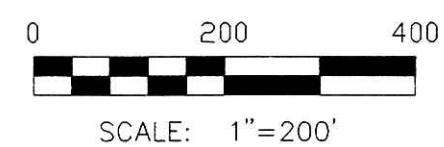
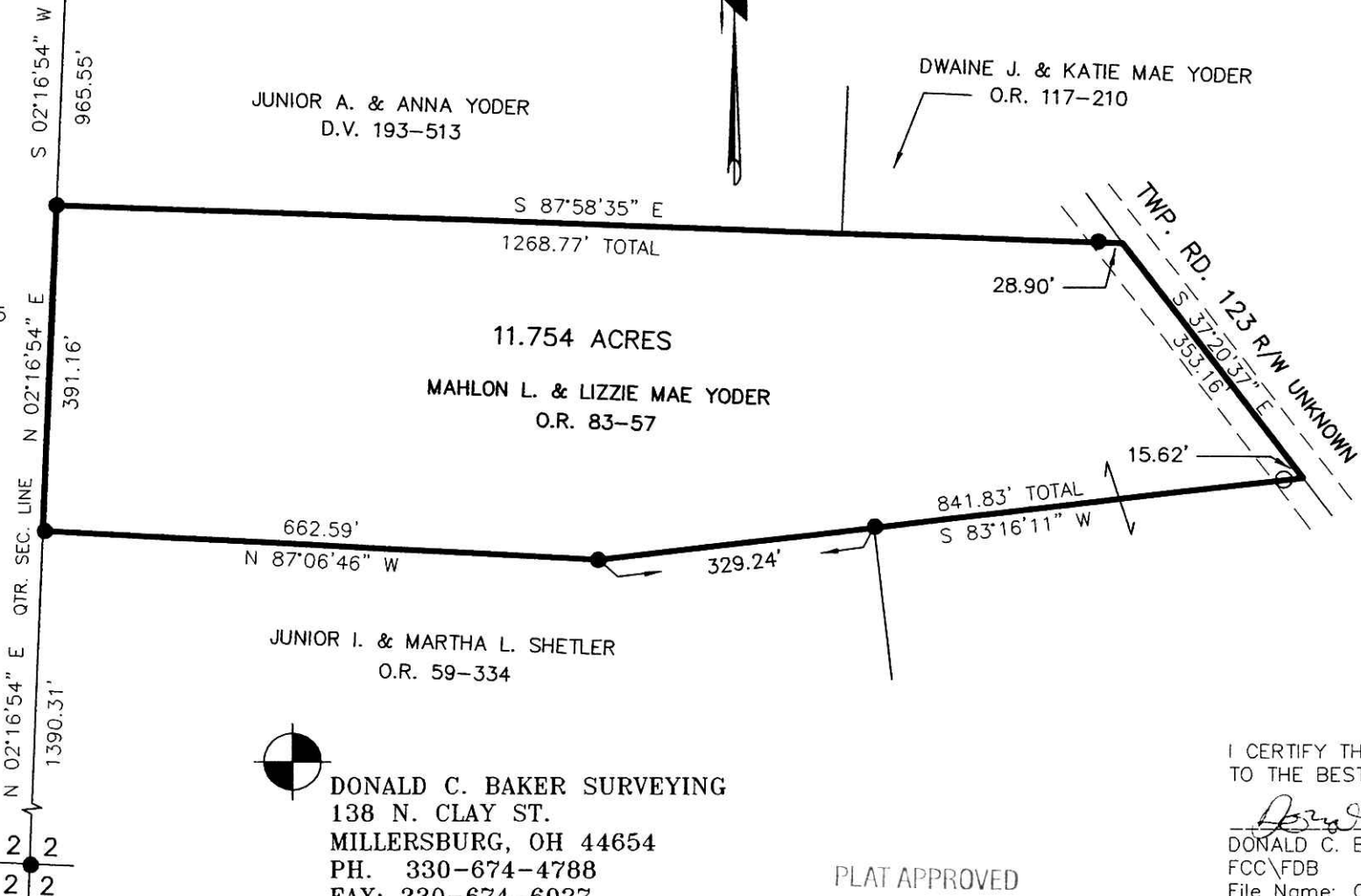

- ▲ R.R. SPIKE FOUND
- 5/8" REBAR FOUND
- 5/8" REBAR WITH I.D. CAP SET I.D. CAP MARKED "BAKER 6938"

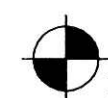
DONALD C. BAKER SURVEYING
 138 N. CLAY ST.
 MILLERSBURG, OH 44654
 PH. 330-674-4788
 FAX: 330-674-6027

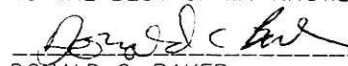

I CERTIFY THIS SURVEY TO BE CORRECT
 TO THE BEST OF MY KNOWLEDGE.

 DONALD C. BAKER PS 6938
 FCC\FDB DATE: JULY 7, 2003
 File Name: C:\JOBS\S-533-03\ALG

PLAT APPROVED
7/25/2003-b

Instrument OR 200300025062 Book Page 18 694