

HARDY TWP. 21

VOL 0018 PAGE 671

200300024562  
Filed for Record in  
HOLMES COUNTY, OH  
SALLY MILLER  
07-11-2003 At 10:52 am.  
SHALL PLAT 20.00  
OR Book 18 Page 671 - 671  
off Rec. 156 Page 284

200300024562  
HEARTLAND  
TITLE  
MILLERSBURG, OH

Instrument Book Page  
200300024562 OR 18 671

**HEARTLAND SURVEYING, INC**

Jim Shamp  
5210 T.R. 257 MILLERSBURG, OH 44654  
PH: 330-674-4698 FAX: 330-674-0897

SURVEY		STATE	
JEFFREY M. & KAREN L. ALEXANDER		OHIO	
COUNTY	TWP.	RNG.	TWP.
HOLMES	MECHANIC	7 W	8 N
NORTHEAST & NORTHWEST QUARTERS OF SECTION 1			011109 LAYER 36

**15.578 ACRES**

JEFFREY M. &  
KAREN L. ALEXANDER  
O.R. 89/662

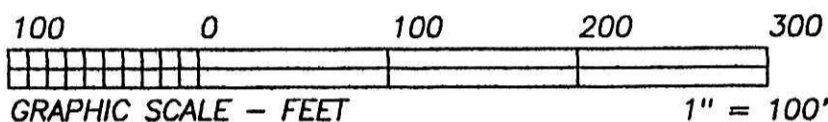

BEARINGS ESTABLISHED FROM  
PLAT 18/7 AND ARE TO DENOTE  
ANGULAR MEAS. ONLY.

- LEGEND:
- = STONE FD.
  - = 5/8" RE-BAR FD. UNLESS NOTED
  - = POINT-OF-DEPARTURE
  - = 5/8" X 30" RE-BAR W/PLASTIC I.D. CAP SET
  - ⊗ = R/R SPIKE SET
  - △ = R/R SPIKE FD.

REFERENCE DOCUMENTS:  
TAX MAPS  
DEEDS AS SHOWN  
SURVEY PLATS:  
18/7  
18/195



I CERTIFY THIS PLAT & SURVEY TO BE CORRECT TO THE BEST  
OF MY KNOWLEDGE:

JIM SHAMP, REG. SUR. NO. S-6088

MAY 27, 2003

DATE

PLAT APPROVED

7/7/2003

N 00°59'03"E 1340.74' OBS.  
1342.44 REC.

S 00°59'03"W 1339.38'

QTR. SEC. LN.

239.25'  
N 89°13'48"W

280.09'

S 00°59'03"W 369.95'

LOT 1  
WOOD TOP SUBD.  
PLAT BOOK 18/639

MERVIN A. & RHODA V.  
YODER  
D.V. 276/330

BROC CHRISTOPHER &  
ALYSON TAELE MORRIS  
O.R. 101/719

420.78' TOTAL  
N 89°13'48"W

33.66'

S 10°33'54"E  
115.87'

S 10°33'54"E  
48.66'

S 27°52'21"E  
140.18'

66' R/W

164.27'

C.R. 58

S 73°22'48"E

S 57°13'11"E

110.82'

104.30'

S 21°03'54"E

S 05°28'06"E

S 05°56'10"W

234.18'

89.24'

83.76'

S 88°54'18"E