

PAINT TOWNSHIP
N.E. & S.E. QTRS. SECTION 28
T-15 N; R-11 W
HOLMES COUNTY, OHIO

SURVEYED FOR: ELI A. MILLER

REFERENCES:
DEED VOL. 127 PAGES 99 & 101
DEED VOL. 229 PAGE 479
O.R. VOL. 2 PAGE 828
O.R. VOL. 148 PAGE 753
PLAT VOL. 11 PAGE 56
BEARINGS FROM DEED VOL. 127 PAGE 101

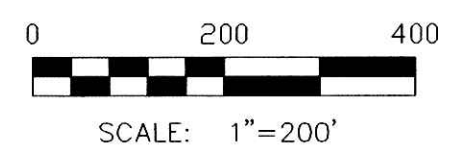
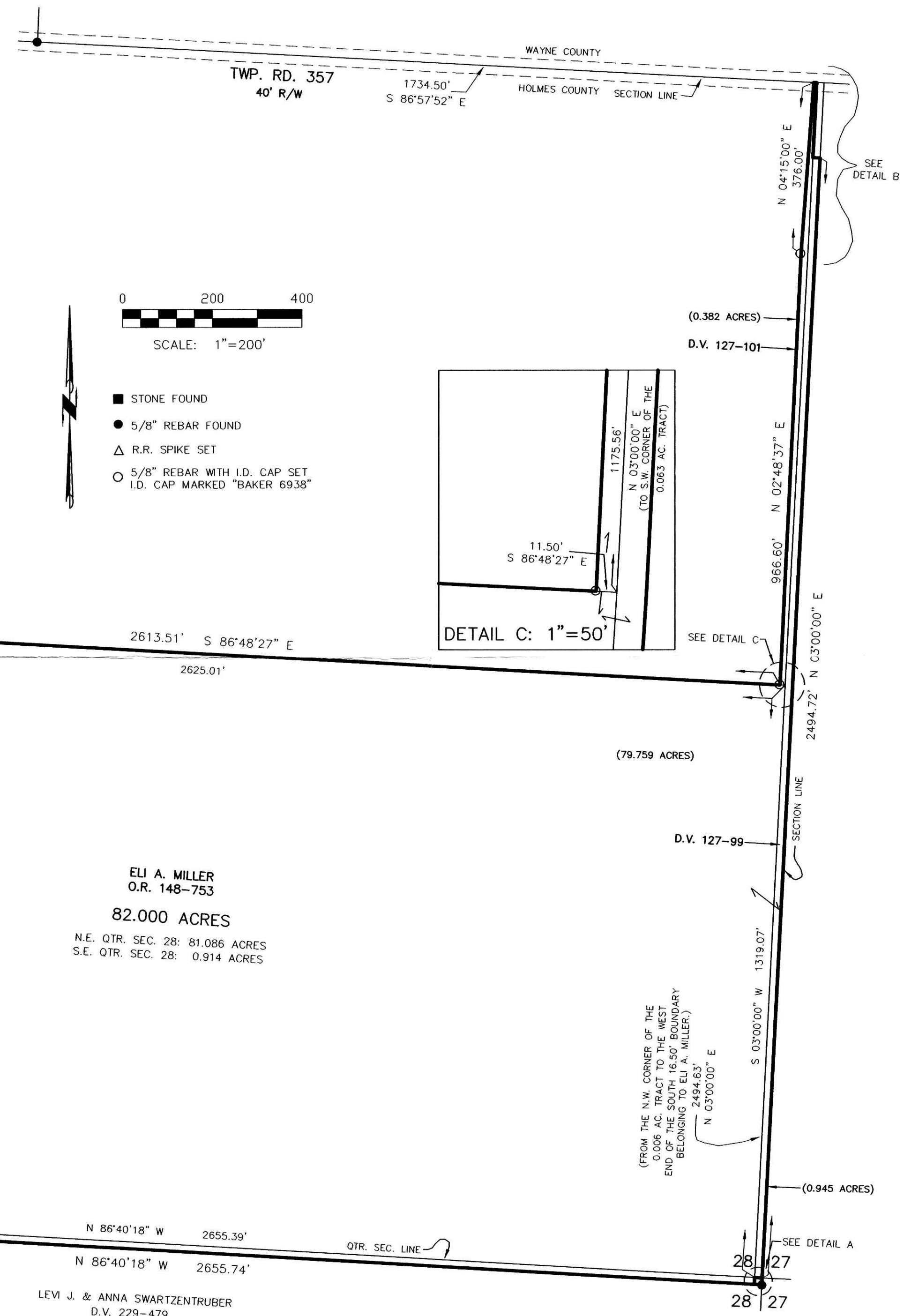

- STONE FOUND
- 5/8" REBAR FOUND
- △ R.R. SPIKE SET
- 5/8" REBAR WITH I.D. CAP SET I.D. CAP MARKED "BAKER 6938"

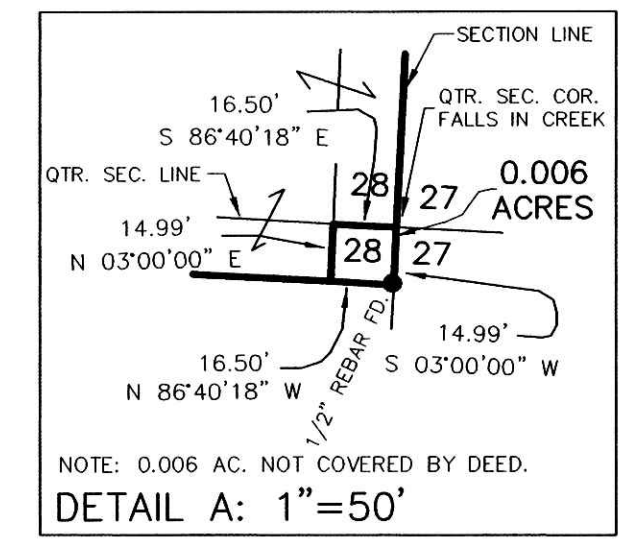
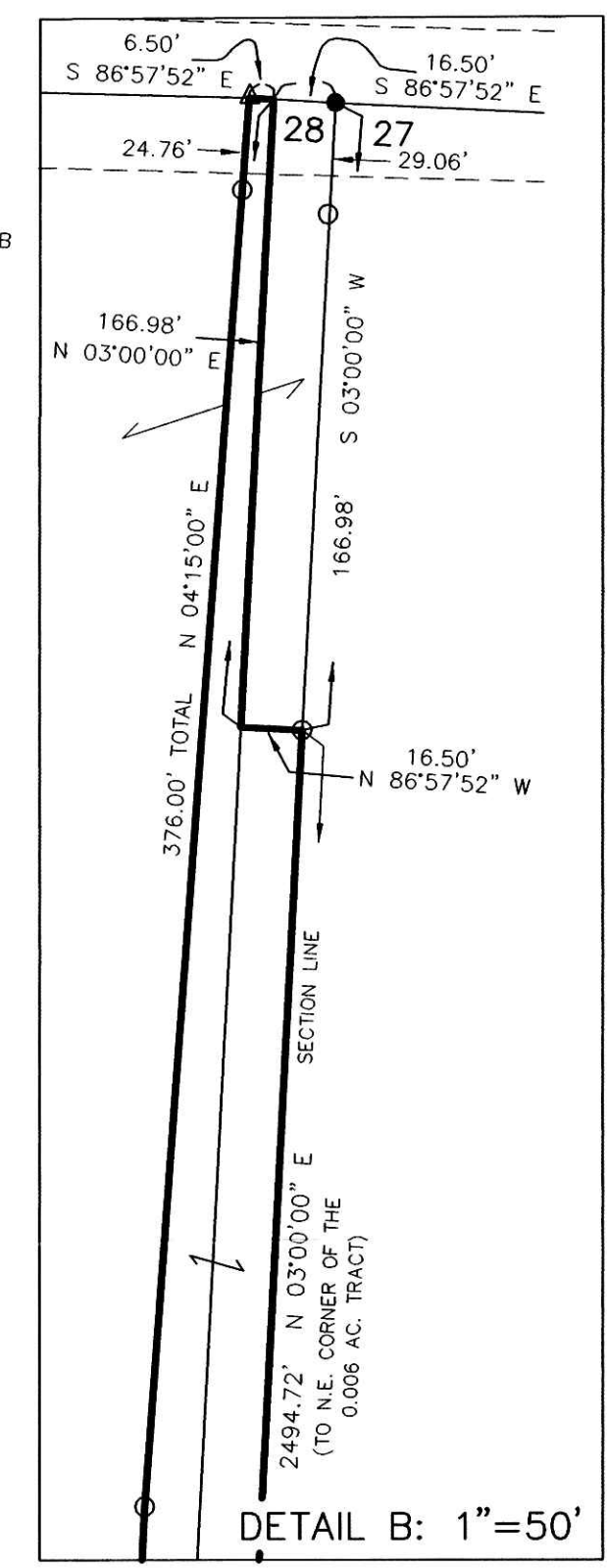
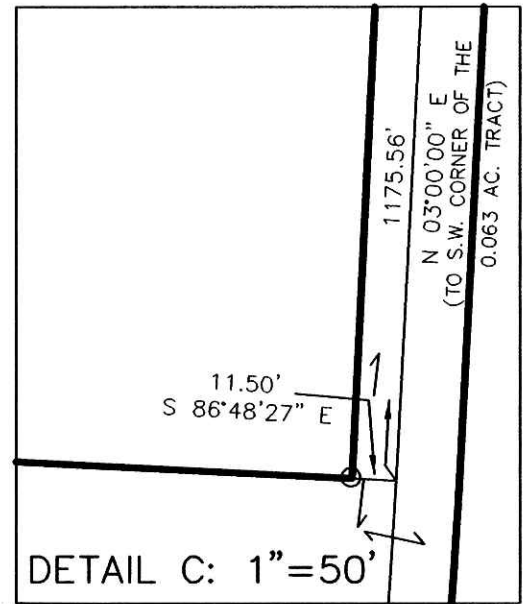

200300024464
MILLER &
MAST ATTYS'
MILLERSBURG, OH

INDEXED

200300024464
Filed for Record in
HOLMES COUNTY, OH
SALLY MILLER
07-07-2003 At 10:07 am.
PLAT MED 21.60
DR Book 18 Page 663 - 663
OR vol 155 pgs 622+624



I CERTIFY THIS SURVEY TO BE CORRECT TO THE BEST OF MY KNOWLEDGE.

Donald C. Baker
DONALD C. BAKER PS 6938
FCC\FDB DATE: JUNE 9, 2003
File Name: C:\JOBS\S-389-03\ERZ

PLAT APPROVED

7/3/2003

DONALD C. BAKER SURVEYING
138 N. CLAY ST.
MILLERSBURG, OH 44654
PH. 330-674-4788
FAX: 330-674-6027

LEVI J. & ANNA SWARTZENTRUBER
D.V. 229-479