

Instrument Book Page
200300024338 DR 18 659

Vol 6018 Page 659

INDEXED

200300024338
Filed for Record in
HOLMES COUNTY, OH
SALLY MILLER
06-30-2003 At 12:22 pm.
PLAT MED 21.60
DR Book 18 Page 659 - 659
OR Vol 154 pg 374

BEARINGS ESTABLISHED FROM PLAT
10/270 AND ARE TO DENOTE
ANGULAR MEASUREMENT ONLY.

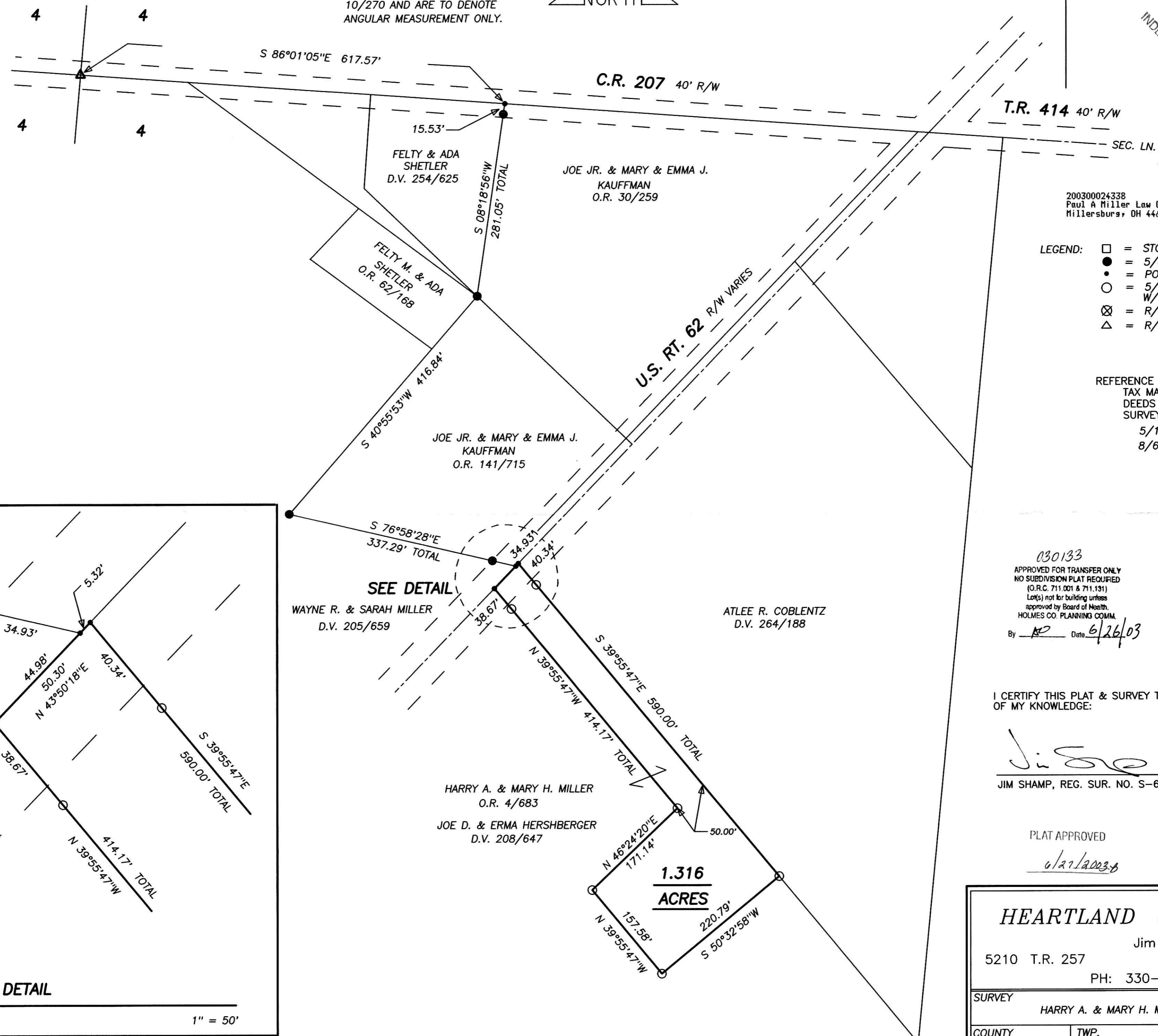

200300024338
Paul A Miller Law Office
Millersburg, OH 44654

- LEGEND:
- = STONE FD.
 - = 5/8" RE-BAR FD. UNLESS NOTED
 - = POINT-OF-DEPARTURE
 - = 5/8" X 30" RE-BAR W/PLASTIC I.D. CAP SET
 - ⊗ = R/R SPIKE SET
 - △ = R/R SPIKE FD.

REFERENCE DOCUMENTS:
TAX MAPS
DEEDS AS SHOWN
SURVEY PLATS:
5/141, 7/712,
8/634, 10/270

030133
APPROVED FOR TRANSFER ONLY
NO SUBDIVISION PLAT REQUIRED
(O.R.C. 711.001 & 711.131)
Lot(s) not for building unless
approved by Board of Health,
HOLMES CO. PLANNING COMM.
By AS Date 6/26/03



I CERTIFY THIS PLAT & SURVEY TO BE CORRECT TO THE BEST
OF MY KNOWLEDGE:

Jim Shamp MAY 20, 2003
JIM SHAMP, REG. SUR. NO. S-6088 DATE

PLAT APPROVED
6/27/2003

HEARTLAND SURVEYING, INC			
Jim Shamp			
5210 T.R. 257		MILLERSBURG, OH 44654	
PH: 330-674-4698			
SURVEY		STATE	
HARRY A. & MARY H. MILLER		OHIO	
COUNTY	TWP.	RNG.	TWP.
HOLMES	BERLIN	5 W	9 N
SOUTHEAST QUARTER OF SECTION 4			030319

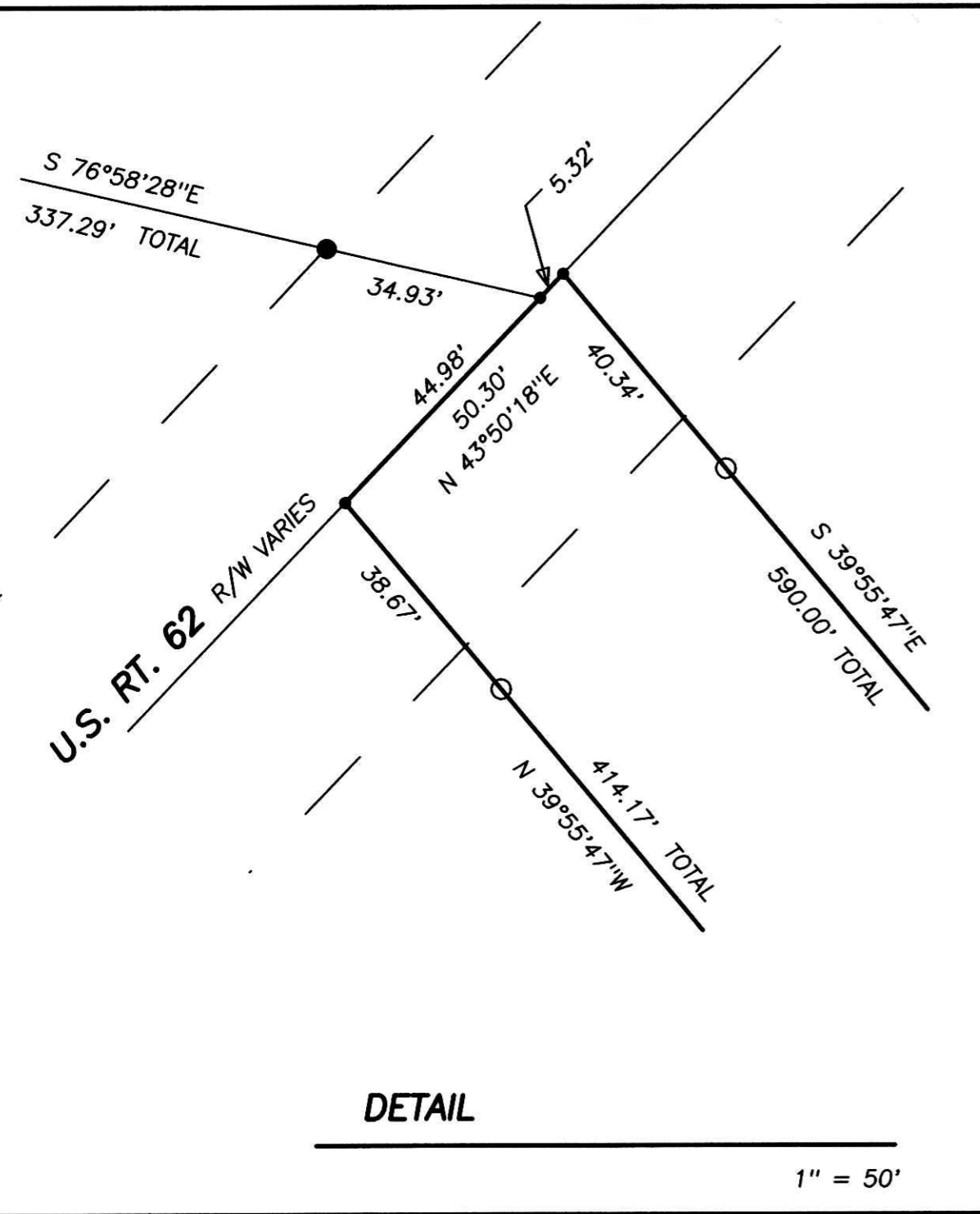

DETAIL
1" = 50'