

Scale 1" = 200'

- 5/8" REBAR FOUND  
UNLESS OTHERWISE NOTED
- 5/8" REBAR WITH I.D. CAP SET  
I.D. CAP MARKED "BAKER 6938"

REFERENCES:

DEED VOL. 158 PAGE 21  
 DEED VOL. 208 PAGE 647  
 DEED VOL. 264 PAGE 188  
 O.R. VOL. 64 PAGE 388  
 BEARINGS FROM O.R. VOL. 64 PAGE 388

BERLIN TOWNSHIP  
 N.E. QTR. SECTION 7  
 T-9 N; R-5 W  
 HOLMES COUNTY, OHIO

SURVEYED FOR: KEVIN COBLENTZ



200300024164  
 Filed for Record in  
 HOLMES COUNTY, OH  
 SALLY MILLER  
 06-23-2003 At 09:43 am.  
 SMALL PLAT 20.00  
 DR Book 18 Page 653 - 653  
 OR vol 153 page 824

200300024164  
 MILLER &  
 NAST ATTYS  
 MILLERSBURG, OH

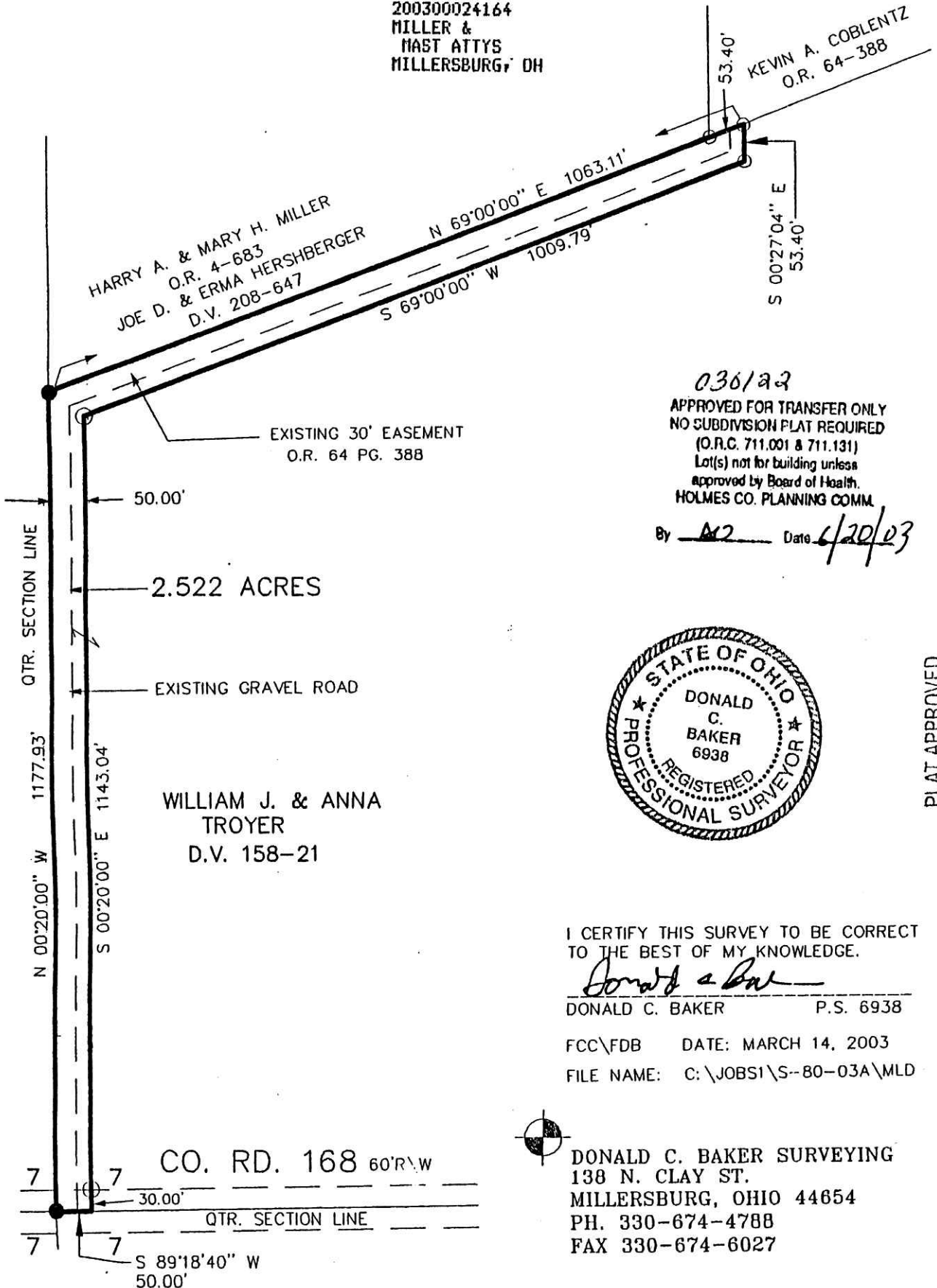

036122  
 APPROVED FOR TRANSFER ONLY  
 NO SUBDIVISION PLAT REQUIRED  
 (O.R.C. 711.001 & 711.131)  
 Lot(s) not for building unless  
 approved by Board of Health,  
 HOLMES CO. PLANNING COMM.

By AK Date 6/20/03



PLAT APPROVED

I CERTIFY THIS SURVEY TO BE CORRECT  
 TO THE BEST OF MY KNOWLEDGE.

Donald C. Baker  
 DONALD C. BAKER P.S. 6938

FCC\FDB DATE: MARCH 14, 2003  
 FILE NAME: C:\JOBS1\S-80-03A\MLD



DONALD C. BAKER SURVEYING  
 138 N. CLAY ST.  
 MILLERSBURG, OHIO 44654  
 PH. 330-674-4788  
 FAX 330-674-6027