

200300024131
Filed for Record in
HOLMES COUNTY, OH
SALLY MILLER
06-20-2003 At 12:50 pm.
SMALL PLAT 20.00
OR Book 18 Page 650 - 650
OR vol 153 pg 680



Scale 1" = 50'

● 5/8" REBAR FOUND
UNLESS OTHERWISE NOTED

REFERENCES:

DEED VOL. 166 PAGE 3
O.R. VOL. 121 PAGE 833
PLAT VOL. 18 PAGE 369
PLAT VOL. 17 PAGE 594

BEARINGS FROM PLAT VOL.
11 PAGE 196



I CERTIFY THIS SURVEY TO BE CORRECT
TO THE BEST OF MY KNOWLEDGE.

Jamie D. Darr
JAMIE D. DARR P.S. 7755

JDD/FCC DATE JUNE 6, 2003

File name: C:\JOBS1\S-401-03\MLD

● DONALD C. BAKER SURVEYING
138 N. CLAY ST.
MILLERSBURG, OHIO 44654
PH. 330-674-4788
FAX 330-674-6027

VILLAGE OF BERLIN
PART OF OUT LOT 5

RESURVEY OF DEED
VOL. 166 PAGE 3

BERLIN TOWNSHIP
N.W. QTR. SECTION 15
T-9 N R-5 W
HOLMES COUNTY, OHIO

SURVEYED FOR: WAYNE & MARY YODER

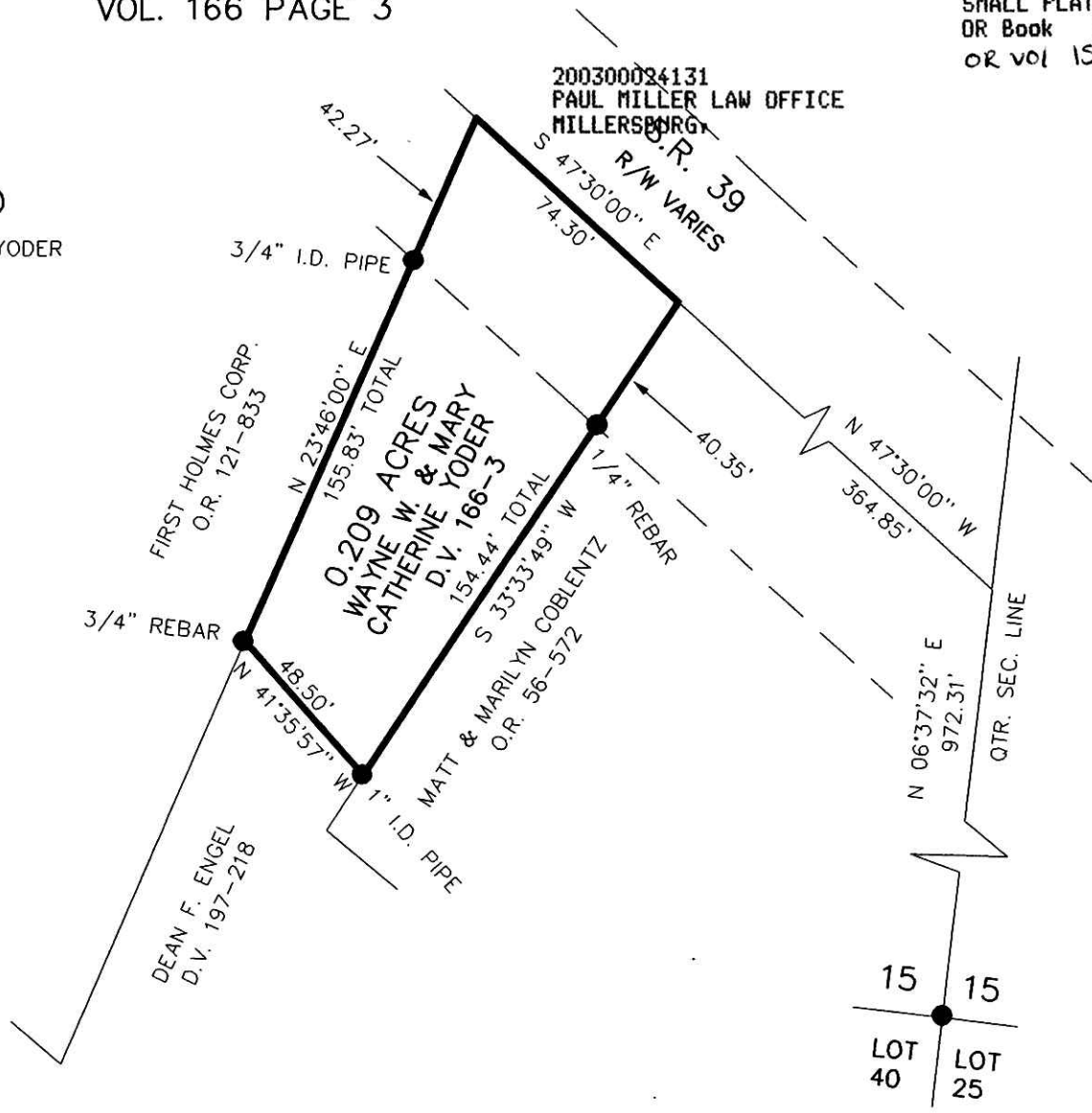

INDEXED

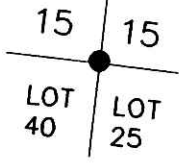

PLAT APPROVED

6/19/2003-B

Instrument Book Page
200300024131 OR 18 650