

Scale 1" = 50'

- 5/8" REBAR FOUND
- 5/8" REBAR WITH I.D. CAP SET  
I.D. CAP MARKED "BAKER 6938"

030118

APPROVED FOR TRANSFER ONLY  
NO SUBDIVISION PLAT REQUIRED  
(O.R.C. 711.001 & 711.131)  
Lot(s) not for building unless  
approved by Board of Health  
HOLMES CO. PLANNING COMM.

By AD Date 6/12/03



200300024051  
SAMUEL M  
STEIMEL ATTY  
MILLERSBURG, OH



DONALD C. BAKER SURVEYING  
138 N. CLAY ST.  
MILLERSBURG, OHIO 44654  
PH. 330-674-4788  
FAX 330-674-6027

SALT CREEK TOWNSHIP  
4TH. QTR. LOT 20  
T-10 N; R-6 W  
HOLMES COUNTY, OHIO

(SURVEYED FOR: DANIEL KLINE JR.)

REFERENCES:

DEED VOL. 217 PAGE 441  
O.R. VOL. 88 PAGE 49  
PLAT VOL 18 PAGE 79

BEARINGS FROM O.R. VOL.  
88 PAGE 49

200300024051  
Filed for Record in  
HOLMES COUNTY, OH  
SALLY MILLER  
06-17-2003 At 02:27 pm.  
SMALL PLAT 20.00  
DR Book 18 Page 647 - 647  
OR vol 153 pg 265

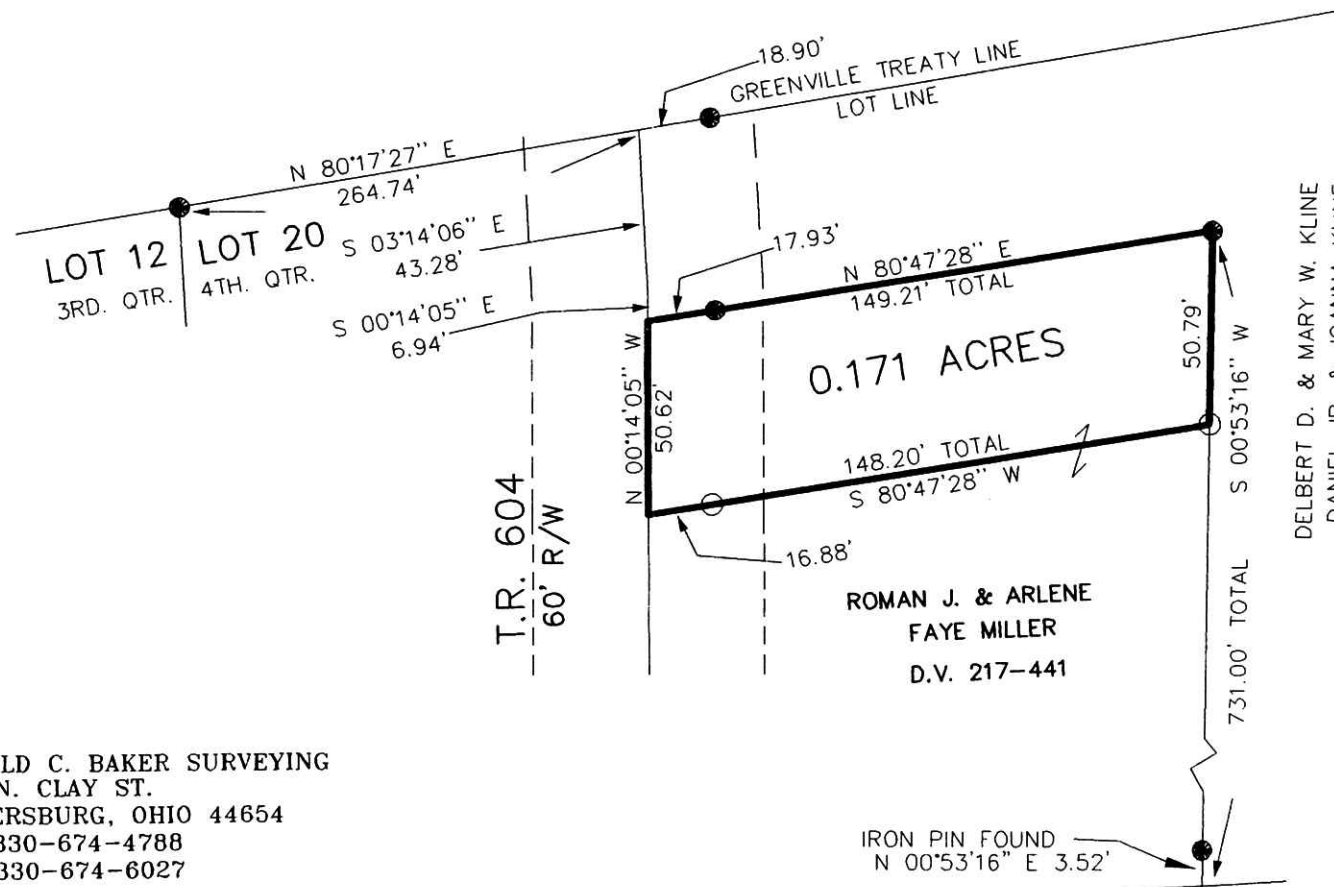

DELBERT D. & MARY W. KLINE  
DANIEL JR. & JOANNA KLINE  
O.R. 88-49

ROMAN J. & ARLENE  
FAYE MILLER  
D.V. 217-441

IRON PIN FOUND  
N 00°53'16" E 3.52'

PLAT APPROVED

6/13/2003

I CERTIFY THIS SURVEY TO BE CORRECT TO THE BEST OF MY KNOWLEDGE.

Donald C. Baker

DONALD C. BAKER P.S. 6938

KES/ FCC DATE FEB. 27, 2003

File name: C:\JOBS1\S-133-03\MLD