

Scale 1" = 100'

- 5/8" REBAR FOUND
UNLESS OTHERWISE NOTED
- 5/8" REBAR WITH I.D. CAP SET
I.D. CAP MARKED "BAKER 6938"



I CERTIFY THIS SURVEY TO BE CORRECT TO THE BEST OF MY KNOWLEDGE.

Donald C. Baker

DONALD C. BAKER P.S. 6938

Date: APRIL 14, 2003 KES\FCC

File Name: C:\JOBS1\S-229-03\MLD



DONALD C. BAKER SURVEYING
138 N. CLAY ST.
MILLERSBURG, OHIO 44654
PH. 330-674-4788
FAX 330-674-6027

BERLIN TOWNSHIP
S.W. QTR. SECTION 5
T-9 N; R-5 W
HOLMES COUNTY, OHIO

SURVEYED FOR: JOHN S. WEAVER

REFERENCES:
DEED VOL. 175 PAGE 259
DEED VOL. 226 PAGE 623
BEARINGS FROM PLAT
VOL. 10 PAGE 382

200300023707
BLAIR A
BOWER ATTY
MILLERSBURG,

200300023707
Filed for Record in
HOLMES COUNTY ,OH
SALLY MILLER
06-03-2003 At 01:58 pm.
SMALL PLAT 20.00
DR Book 18 Page 633 - 633

INDEXED

OR 151 pg 481

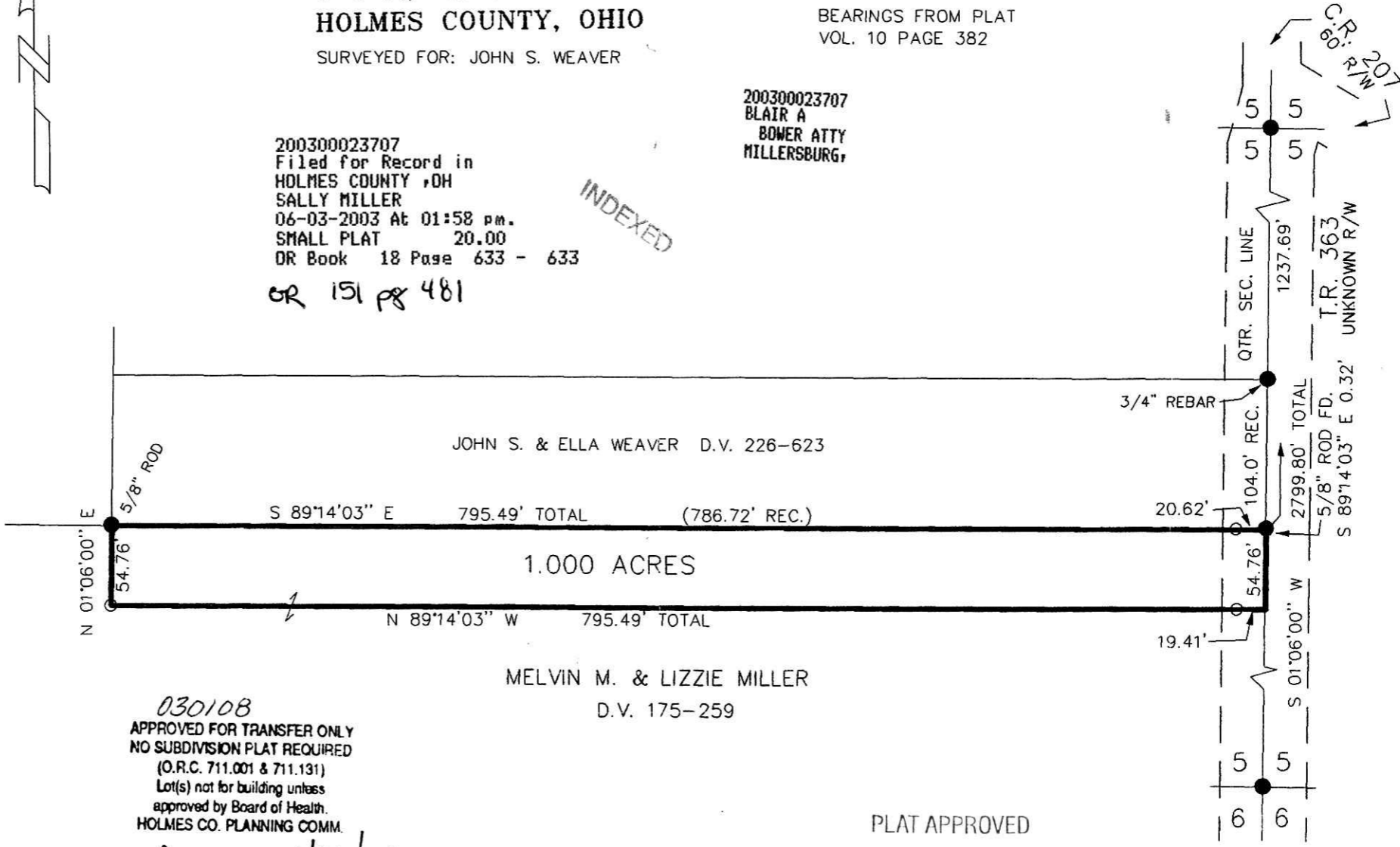

Instrument Book Page
200300023707 OR 18 633

030108
APPROVED FOR TRANSFER ONLY
NO SUBDIVISION PLAT REQUIRED
(O.R.C. 711.001 & 711.131)
Lot(s) not for building unless
approved by Board of Health.
HOLMES CO. PLANNING COMM.

By AK Date 5/30/03

PLAT APPROVED

6/2/2003-4