

SCALE: 1" = 100'

- 5/8" RE BAR FOUND UNLESS OTHERWISE NOTED
- 5/8" RE BAR WITH I.D. CAP SET
I.D. CAP MARKED "BAKER 6938"



I CERTIFY THIS SURVEY TO BE CORRECT TO THE BEST OF MY KNOWLEDGE.

Donald C. Baker

DONALD C. BAKER P.S. 6938

DONALD C. BAKER SURVEYING

138 N. CLAY ST.
MILLERSBURG, OHIO 44654
PH. 330-674-4788

FEBRUARY 28, 2002

#14702 - MLDANIS
PCC - F.D. BAKER

HARDY TOWNSHIP
1ST. QTR. LOT 7
T-9N; R-7W
HOLMES COUNTY, OHIO
(SURVEYED FOR: LONNIE CUTLIP)

REFERENCES:

DEED VOL. 205 PAGE 819
" " 243 " 268
OR. VOL. 22 PAGE 115

PLAT VOL. 13 PAGE 170
(BEARINGS FROM SAME)

200300023500
Filed for Record in
HOLMES COUNTY, OH
SALLY MILLER
05-23-2003 01:56 pm.
SMALL PLAT 20.00
OR Book 18 Page 627 - 627
OR vol 150 pg 326

INDEXED

030098
APPROVED FOR TRANSFER ONLY
NO SUBDIVISION PLAT REQUIRED
(O.R.C. 711.001 & 711.131)
Lot(s) not for building unless
approved by Board of Health.
HOLMES CO. PLANNING COMM.

200300023500
BLAIR A
BOWER ATTY
MILLERSBURG,

By *[Signature]* Date 5/15/03

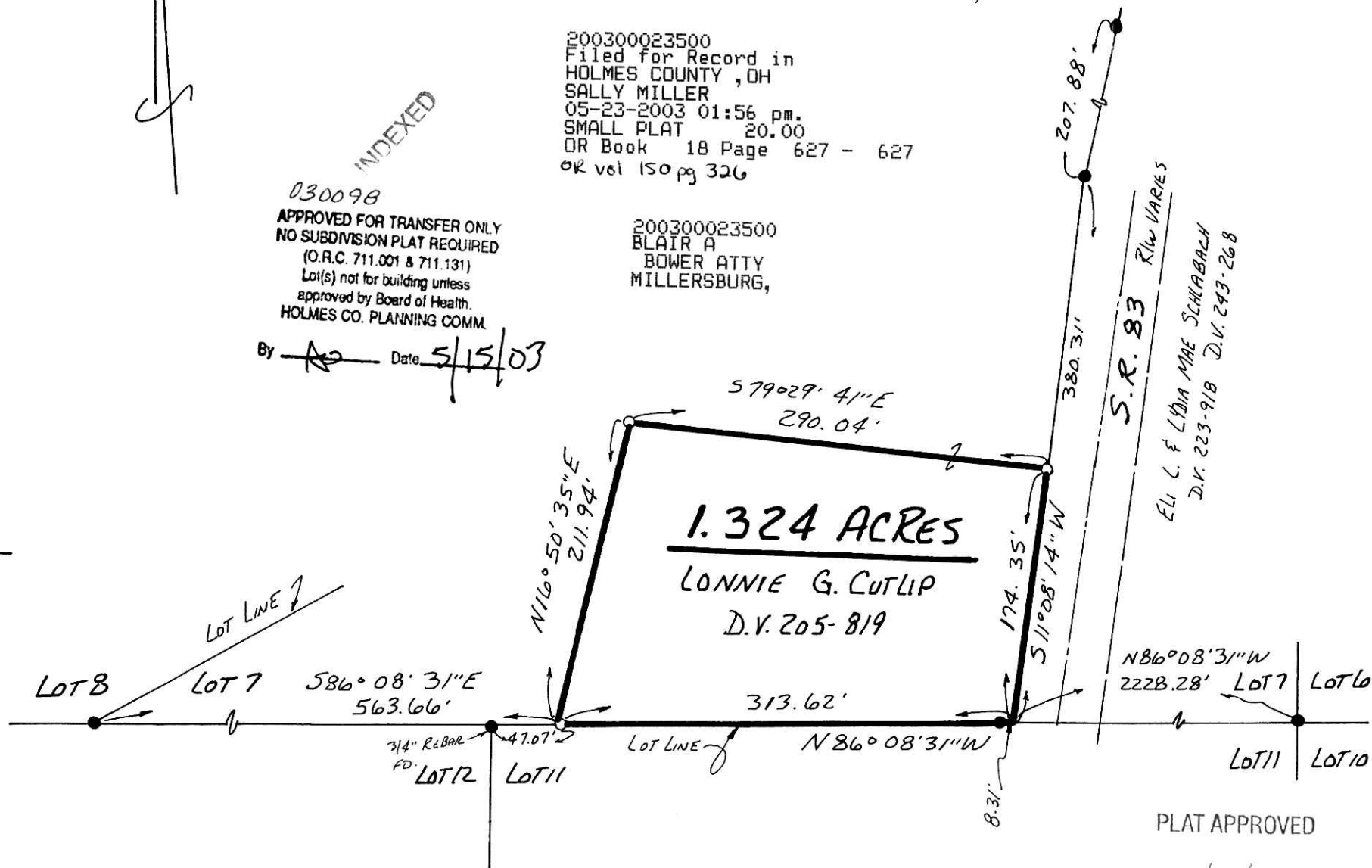

S.R. 83 R/W VARIES
ELI C. & LYDIA MAE SCHLABACH
D.V. 223-918 D.V. 243-268

PLAT APPROVED

5/16/2003-B