

BEARINGS ARE ESTABLISHED FROM PLAT 17/164 AND ARE TO DENOTE ANGULAR MEASUREMENT ONLY.

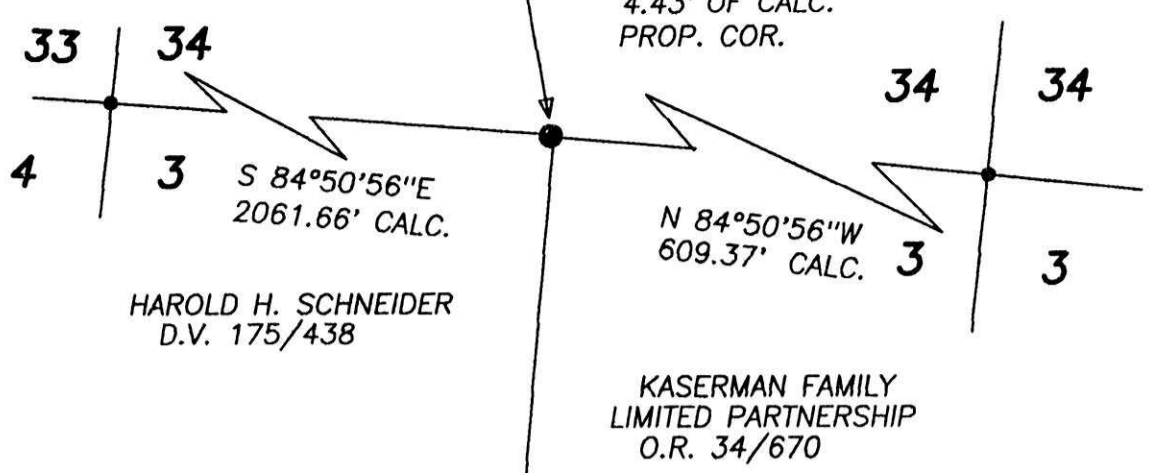

I CERTIFY THIS PLAT & SURVEY TO BE CORRECT TO THE BEST OF MY KNOWLEDGE:

Jim Shamp
JIM SHAMP, REG. SUR. NO. S-6088 AUGUST 29, 2002 DATE

- LEGEND:
- = STONE FD.
 - = 5/8" RE-BAR FD. UNLESS NOTED
 - = POINT-OF-DEPARTURE
 - = 5/8" X 30" RE-BAR W/PLASTIC I.D. CAP SET
 - ⊗ = R/R SPIKE SET
 - △ = R/R SPIKE FD.

REFERENCE DOCUMENTS:
TAX MAPS
DEEDS AS SHOWN
SURVEY PLATS:
17/164

200300023400
Filed for Record in
HOLMES COUNTY, OH
SALLY MILLER
05-20-2003 08:36 am.
SMALL PLAT 20.00
OR Book 18 Page 622 - 622
OR Vol 149 pg 137

030071
APPROVED FOR TRANSFER ONLY
NO SUBDIVISION PLAT REQUIRED
(O.R.C. 711.001 & 711.121)
Lot(s) not for building unless
approved by Board of Health,
HOLMES CO. PLANNING COMM
By *AS* Date *5/15/03*

200300023400
ROBERT
RINFRET ATTY
MILLERSBURG,

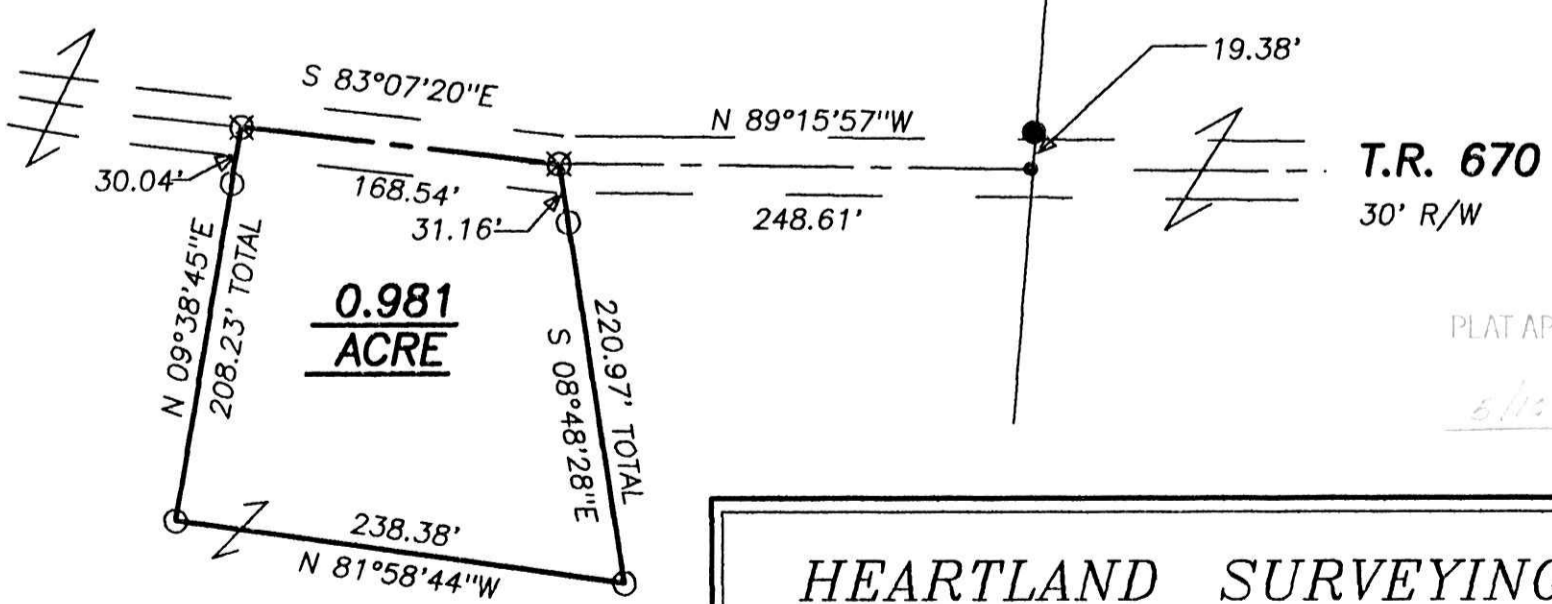

PLAT APPROVED
6/10/2003



HEARTLAND SURVEYING, INC
Jim Shamp
5210 T.R. 257 MILLERSBURG, OH 44654
PH: 330-674-4698 FAX: 330-674-0897

SURVEY		STATE	
HAROLD H. SCHNEIDER		OHIO	
COUNTY	TWP.	RNG.	TWP.
HOLMES	PAINT	11 W	14 N
NORTHWEST QUARTER OF SECTION 3			020814