Vol 18 Page 617

WALNUT CREEK TOWNSHIP
1ST. QTR., LOT 12
T-9 N; R-5 W
HOLMES COUNTY, OHIO

SURVEYED FOR: ROBERT TROYER

0 100' 200'

SCALE: 1"=100'

- ● 1/2" I.D. PIPE FOUND UNLESS OTHERWISE NOTED
- ▲ R.R. SPIKE FOUND
- ■ STONE FOUND
- △ R.R. SPIKE SET
- ○ 5/8" REBAR WITH I.D. CAP SET I.D. CAP MARKED "BAKER 6938"

R & U RECORD & USED

REFERENCES:
DEED VOL. 203 PAGE 309
DEED VOL. 221 PAGE 874
PLAT VOL. 9 PAGE 31
PLAT VOL. 8 PAGE 428
PLAT VOL. 8 PAGE 290
PLAT VOL. 7 PAGE 249
PLAT VOL. 7 PAGE 700

BEARINGS FROM PLAT VOL. 8 PAGE 290

030077
APPROVED FOR TRANSFER ONLY
NO SUBDIVISION PLAT REQUIRED
(O.R.C. 711.001 & 711.131)
Lot(s) not for building unless approved by Board of Health.
HOLMES CO. PLANNING COMM.
By [illegible] Date 5/2/03

200300023312
Filed for Record in
HOLMES COUNTY ,OH
SALLY MILLER
05-14-2003 02:12 pm.
SMALL PLAT 20.00
OR Book 18 Page 617 - 617
OR vol 149 pg 292

INDEXED

200300023312
PAUL A
MILLER LAW
MILLERSBURG,

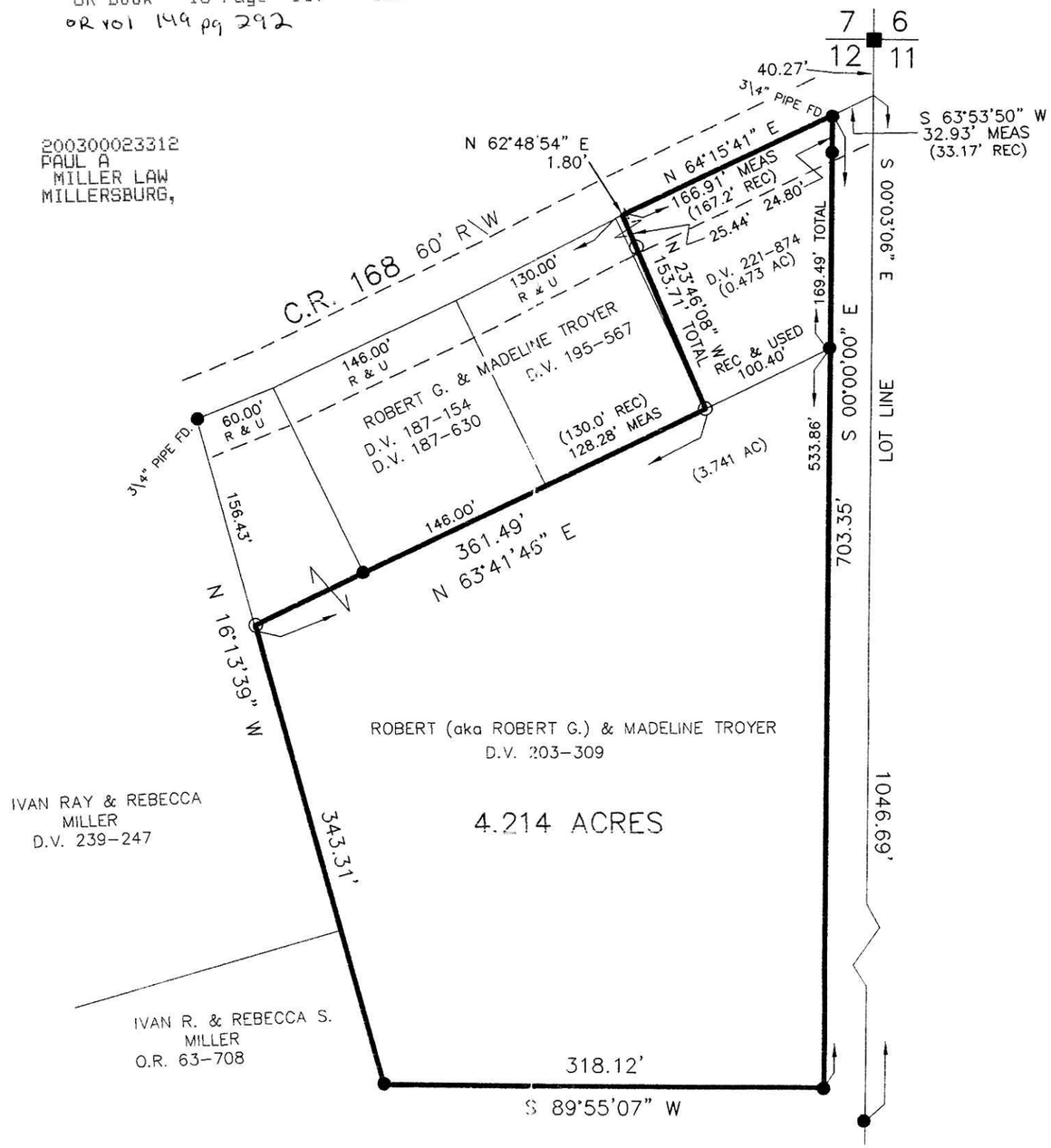

STATE OF OHIO
DONALD C. BAKER 6938
REGISTERED PROFESSIONAL SURVEYOR

I CERTIFY THIS SURVEY TO BE CORRECT TO THE BEST OF MY KNOWLEDGE.

Donald C Baker
DONALD C. BAKER PS 6938

FCC\FDB DATE: APRIL 11, 2003
File Name: C:\WORK\S-230-03

DONALD C. BAKER SURVEYING
138 N. CLAY ST.
MILLERSBURG, OH 44654
PH. 330-674-4788
FAX: 330-674-6027

PLAT APPROVED
5/5/2003