

# LAKELAND BEACH SUBDIVISION PART OF OUTLOT 1

(PLAT VOL. 1 PAGES 379-380)

RIPLEY TOWNSHIP  
N.W. QTR. SECTION 30  
T-18 N; R-14 W  
HOLMES COUNTY, OHIO

SURVEYED FOR: MIKE KICK

### REFERENCES:

O.R. VOL. 139 PAGES 508,511 & 517  
BEARINGS FROM PLAT VOL. 2 PAGES 358-362

130085

APPROVED FOR TRANSFER ONLY  
NO SUBDIVISION PLAT REQUIRED  
(O.R.C. 711.001 & 711.131)  
Lot(s) not for building unless  
approved by Board of Health,  
HOLMES CO. PLANNING COMM.

By AO Date 5/6/03



DONALD C. BAKER SURVEYING  
138 N. CLAY ST.  
MILLERSBURG, OH 44654  
PH. 330-674-4788  
FAX: 330-674-6027

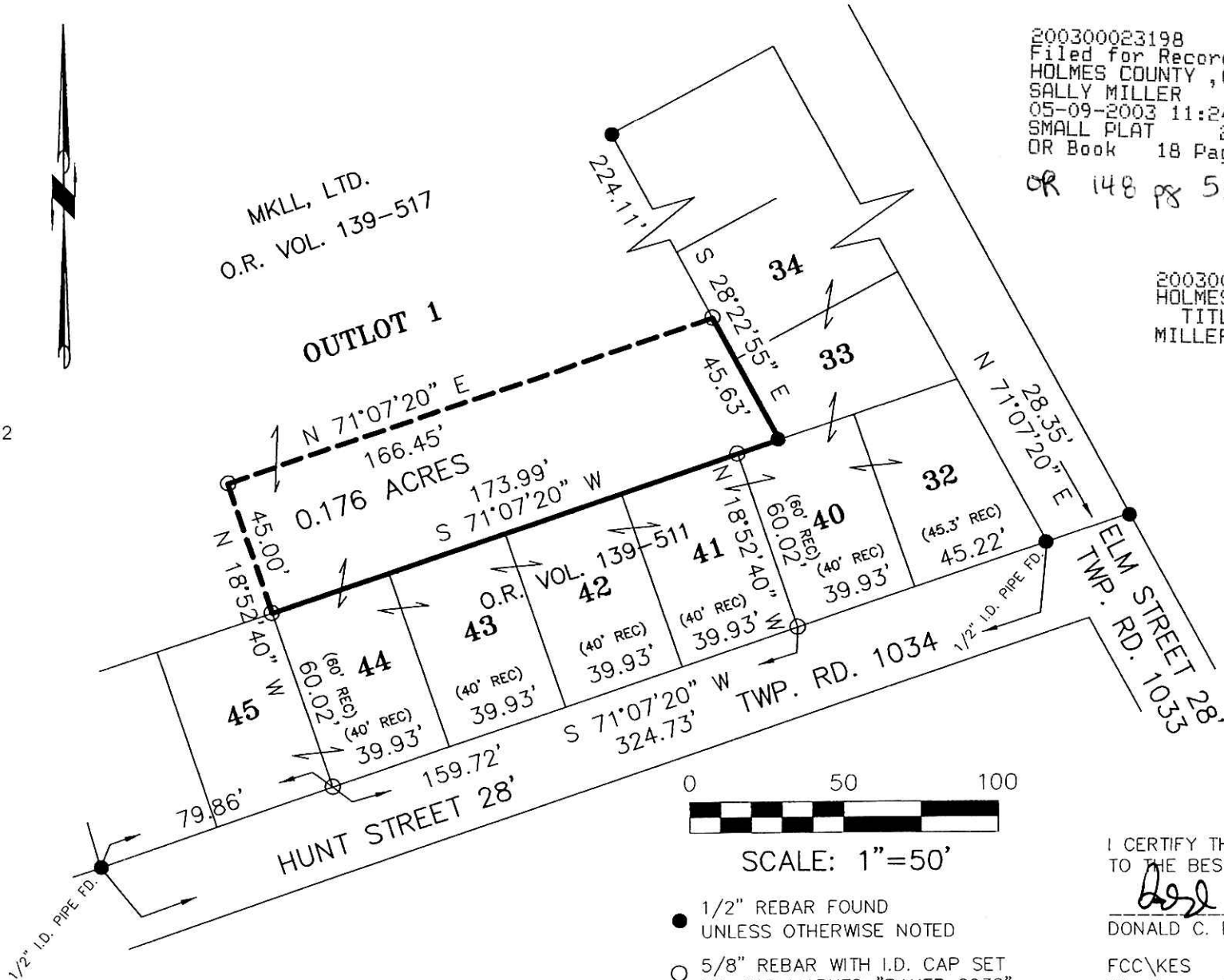

200300023198  
Filed for Record in  
HOLMES COUNTY, OH  
SALLY MILLER  
05-09-2003 11:24 am.  
SMALL PLAT 20.00  
OR Book 18 Page 613 - 613  
OR 148 pg 525

200300023198  
HOLMES CTY  
TITLE  
MILLERSBURG,

18 PAGE 613



SCALE: 1"=50'

- 1/2" REBAR FOUND  
UNLESS OTHERWISE NOTED
- 5/8" REBAR WITH I.D. CAP SET  
I.D. CAP MARKED "BAKER 6938"

I CERTIFY THIS SURVEY TO BE CORRECT  
TO THE BEST OF MY KNOWLEDGE.

Donald C. Baker  
DONALD C. BAKER PS 6938

FCC\KES DATE: FEB. 7, 2003  
File Name: C:\JOBS1\S-63-03\ERZ

PLAT APPROVED

5/7/2003-8