

SCALE: 1"=100'

- 5/8" REBAR FOUND
UNLESS OTHERWISE NOTED
- STONE FOUND

REFERENCES:

DEED VOL. 240 PAGE 163
 DEED VOL. 264 PAGE 225
 PLAT VOL. 12 PAGE 59
 PLAT VOL. 14 PAGE 496
 BEARINGS FROM PLAT
 VOL. 14 PAGE 496

PRAIRIE TOWNSHIP
 S.E. QTR. SECTION 36
 T-14 N; R-13 W
 HOLMES COUNTY, OHIO

SURVEYED FOR: IVAN HOCHSTETLER

INDEXED

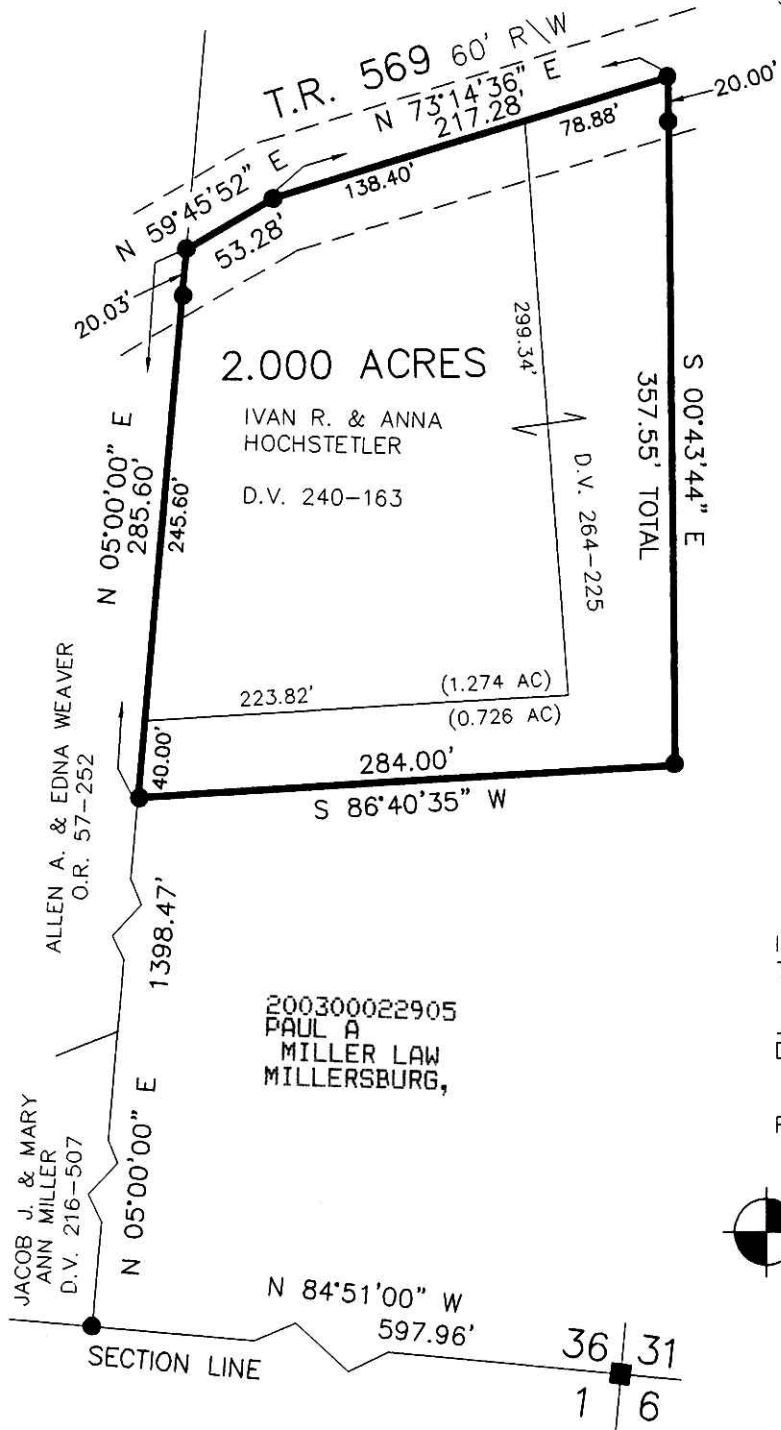

LESTER J. & BARBARA ANN
 MILLER
 D.V. 264-464

200300022905
 Filed for Record in
 HOLMES COUNTY, OH
 SALLY MILLER
 04-28-2003 03:08 pm.
 SMALL PLAT 20.00
 OR Book 18 Page 601 - 601
 OR vol 147 pg 45



I CERTIFY THIS SURVEY TO BE CORRECT
 TO THE BEST OF MY KNOWLEDGE.

Donald C Baker
 DONALD C. BAKER PS 6938

DATE: APRIL 4, 2003
 File Name: C:\WORK\S-234-03

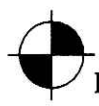

DONALD C. BAKER SURVEYING
 138 N. CLAY ST.
 MILLERSBURG, OH 44654
 PH. 330-674-4788
 FAX: 330-674-6027

PLAT APPROVED

4/20/2003

36 | 31
 1 | 6