

VOL 18 PAGE 600

200300022858
Filed for Record in
HOLMES COUNTY, OH
SALLY MILLER
04-25-2003 02:38 pm.
PLAT MED 21.60
OR Book 18 Page 600 - 600
OR vol 146 pg 736

200300022858
PAUL A
MILLER LAW
MILLERSBURG,

INDEXED

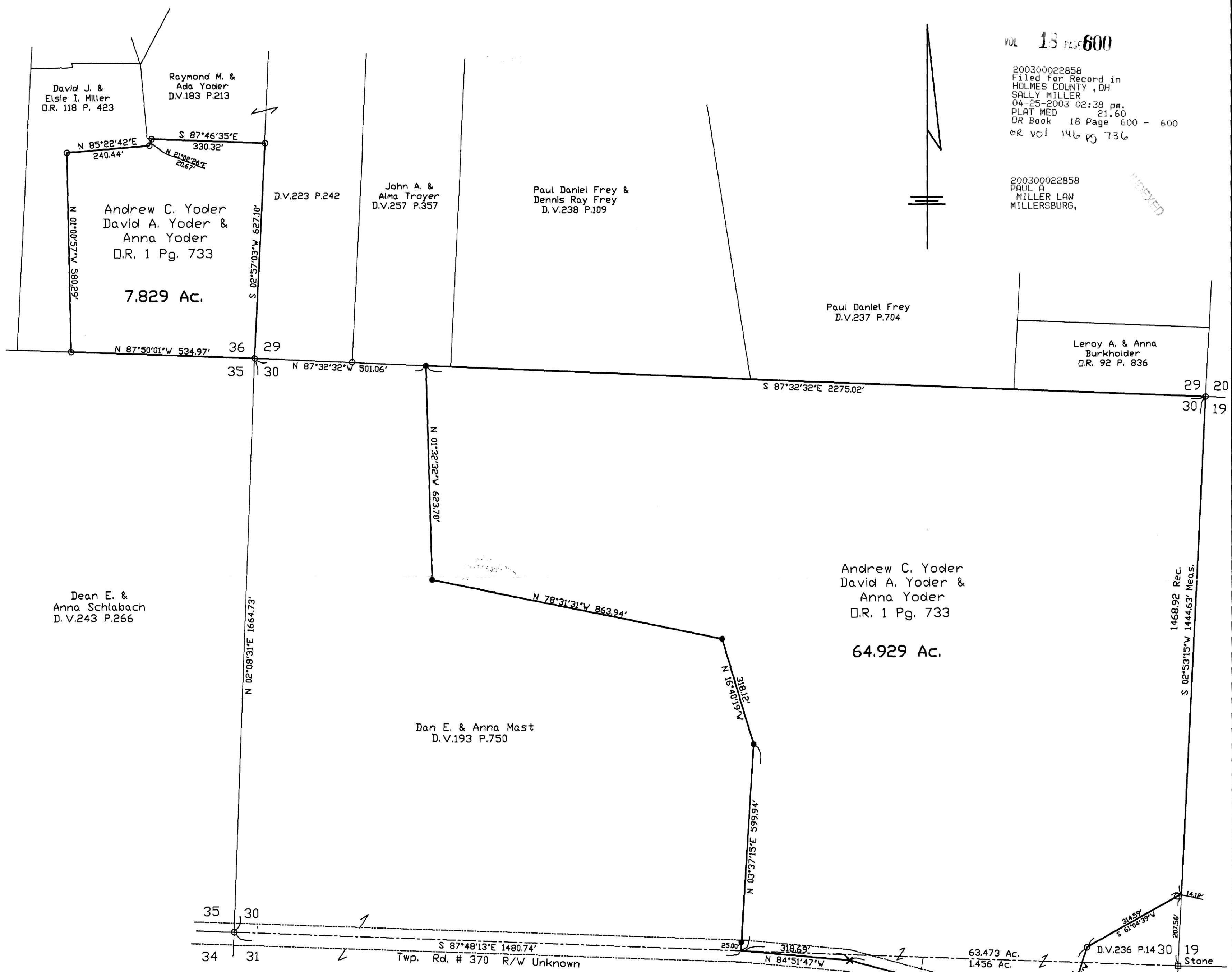

Dean E. & Anna Schlabach
D.V.243 P.266

Andrew C. Yoder
David A. Yoder &
Anna Yoder
D.R. 1 Pg. 733

7.829 Ac.

John A. & Alma Troyer
D.V.257 P.357

Paul Daniel Frey & Dennis Roy Frey
D.V.238 P.109

Paul Daniel Frey
D.V.237 P.704

Leroy A. & Anna Burkholder
D.R. 92 P. 836

Andrew C. Yoder
David A. Yoder & Anna Yoder
D.R. 1 Pg. 733

64.929 Ac.

Dan E. & Anna Mast
D.V.193 P.750

Wayne A. & Dena Weaver
D.V.236 P.14

Plat of a Survey for ANDREW C. YODER

Located in Lots 30, 31 & 36
3rd 1/4 T-9, R-5
Berlin Twp.
Holmes Co., Ohio

Prepared by

PYLE SURVEYING

834 Cookson Ave. S.E.
New Philadelphia, Ohio 44663
330-339-7690

PLAT APPROVED

4/25/2003

I hereby certify that this plat is true and correct to the best of my knowledge and belief.

John P. Pyle
John P. Pyle
Reg. Surveyor # 6533

- Denotes 5/8" Iron pin set
 - Denotes Iron pin found.
- Bearings hereon are oriented to the north line of Lot # 30 from D.R. 92 P.836.

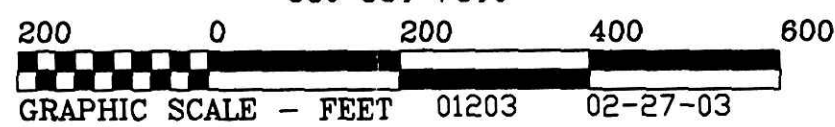

GRAPHIC SCALE - FEET 01203 02-27-03