

15 580

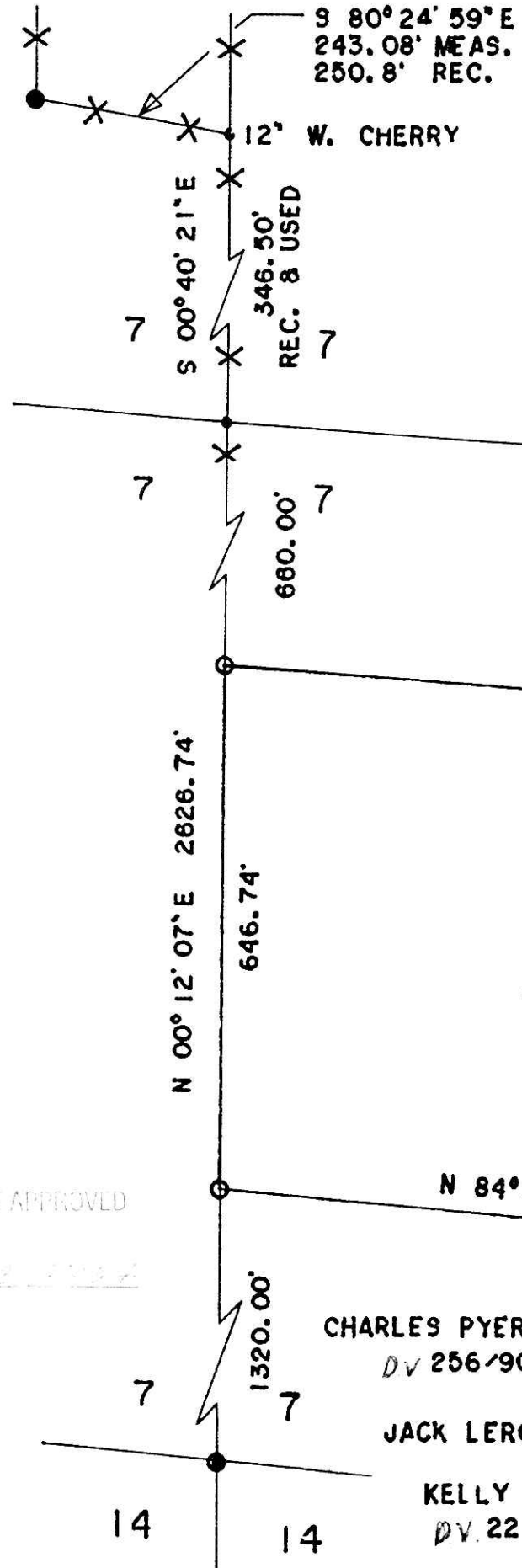

- LEGEND:
- • STONE FOUND
  - • IRON PIN/PIPE FOUND
  - • POINT-OF-DEPARTURE
  - • 5/8" X 30" RE-BAR W/I.D. CAP SET
  - ⊗ • RAILROAD SPIKE SET
  - △ • R/R SPIKE FOUND
  - ✕ • FNC. FD. & USED

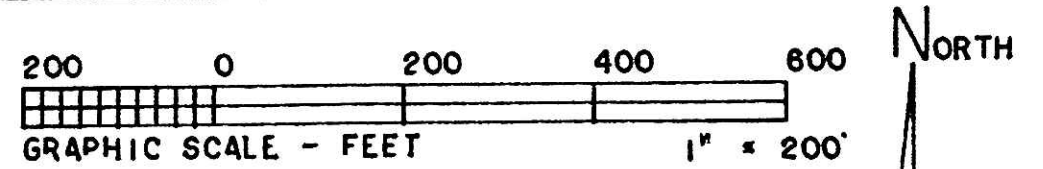

200300022407  
Filed for Record in  
HOLMES COUNTY, OH  
SALLY MILLER  
04-03-2003 11:27 am.  
SMALL PLAT 20.00  
OR Book 18 Page 580  
OR Vol 144 Page 333

200300022407  
FRENCH RIDGE  
TITLE  
MILLERSBURG,

BEARINGS ARE TO AN ASSUMED  
MERIDIAN AND ARE USED TO  
DENOTE ANGLES ONLY.

REFERENCE DOCUMENTS:  
TAX MAP  
DEEDS AS SHOWN  
SURVEY PLATS: 10/175

DENNIS N. DALESSANDRO, ET AL  
DV 225/713

GARY A. & HELEN L.  
HAWKINS  
DV 221/219

18.751 ACRES

CHARLES PYERS, JR., ET AL  
DV 256/905

I CERTIFY THIS TO BE A TRUE PLAT OF A FIELD  
SURVEY COMPLETED ON DECEMBER 28, 1994:

*Jim Shamp*

JIM SHAMP, REG. SUR. NO. 9-6088

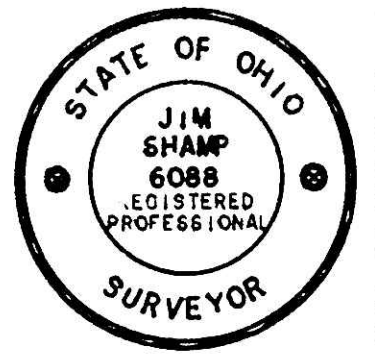

PLAT APPROVED

**HEARTLAND Surveying**

Jim Shamp  
5210 Twp. Rd. 257 Millersburg, OH 44654  
Phone: 216-674-4698

SURVEY		GARY A. & HELEN HAWKINS		DATE JANUARY 2, 1995	
STATE OHIO	COUNTY HOLMES	TOWNSHIP RICHLAND	RANGE 8 WEST		
TOWNSHIP 8 NORTH	S. 1/2. N.W. QTR., S.E. QTR., SECTION 7		941241		

CHARLES PYERS, JR., ET AL  
DV 256/905

JACK LEROY WHITNEY, JR.

KELLY ANNE PYERS  
DV 221/288

C/L C.R. 6  
66' F/W