

5C-7
VOL 18 PAGE 579

SALT CREEK TOWNSHIP
3RD. QTR., LOT 23
T-10 N; R-5 W
HOLMES COUNTY, OHIO

SURVEYED FOR: ROY YODER

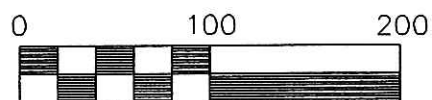

Scale 1" = 100'

- 5/8 INCH REBAR FOUND UNLESS OTHERWISE NOTED
- 5/8" REBAR WITH I.D. CAP SET I.D. CAP MARKED "BAKER 6938"

REFERENCES:
 DEED VOL. 158 PAGE 174
 O.R. VOL. 40 PAGE 219
 PLAT VOL. 4 PAGE 88
 PLAT VOL. 18 PAGE 182
 PLAT VOL. 12 PAGE 782
 BEARINGS FROM PLAT VOL. 12 PAGE 782

 DONALD C. BAKER SURVEYING
 138 N. CLAY ST.
 MILLERSBURG, OHIO 44654
 PH. 330-674-4788
 FAX 330-674-6027

DANIEL D. & EMMA MILLER
D.V. 231-402

ELI M. & VERNA HOCHSTETLER
D.V. 158-174

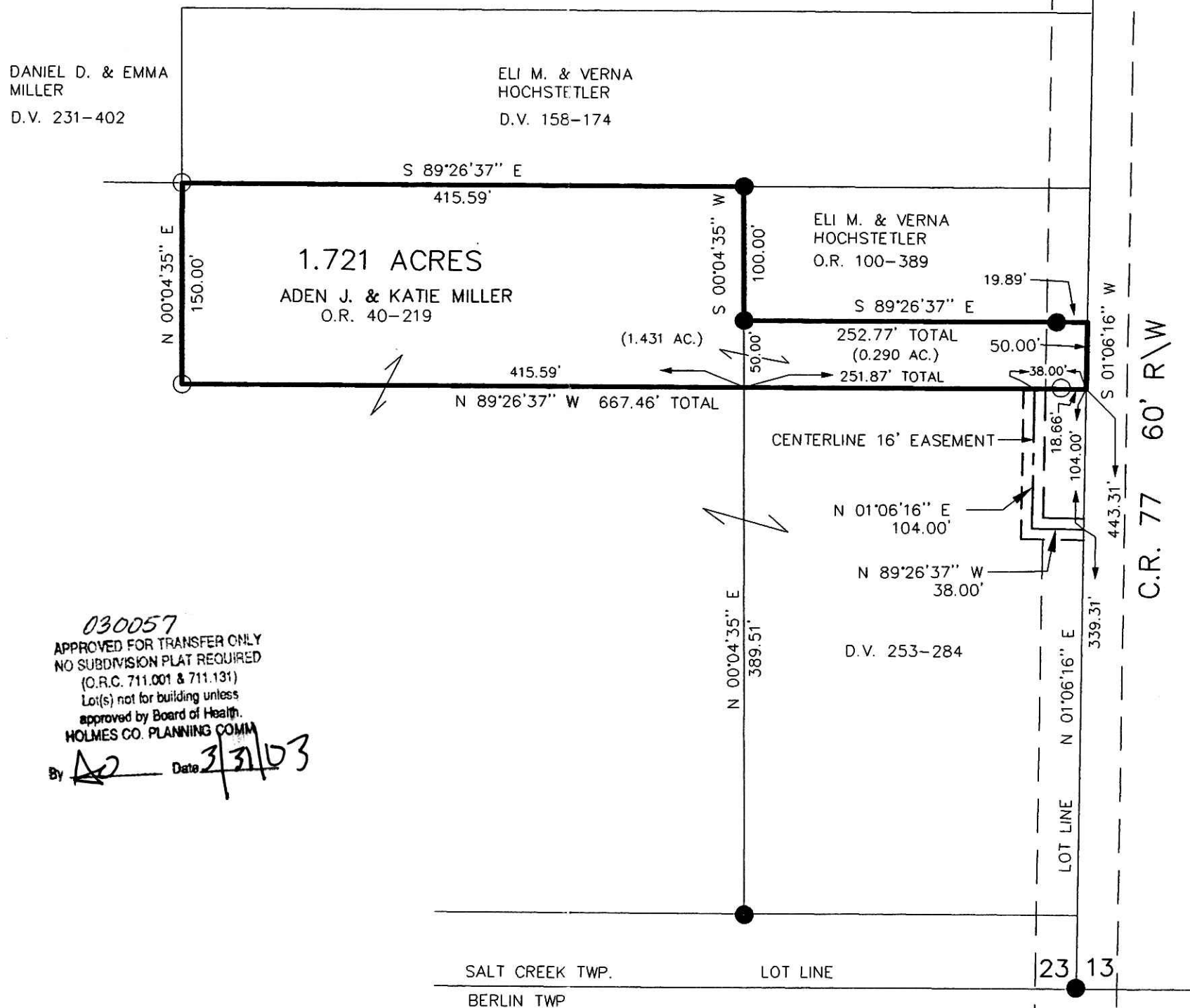

030057
 APPROVED FOR TRANSFER ONLY
 NO SUBDIVISION PLAT REQUIRED
 (O.R.C. 711.001 & 711.131)
 Lot(s) not for building unless
 approved by Board of Health.
 HOLMES CO. PLANNING COMM
 By  Date 3/31/03

200300022405
 Filed for Record in
 HOLMES COUNTY, OH
 SALLY MILLER
 04-03-2003 11:02 am.
 SMALL PLAT 20.00
 OR Book 18 Page 579 - 579
 CRV 144 page 331

200300022405
 THOMAS D
 GINDLESBERGER ATTY
 MILLERSBURG,

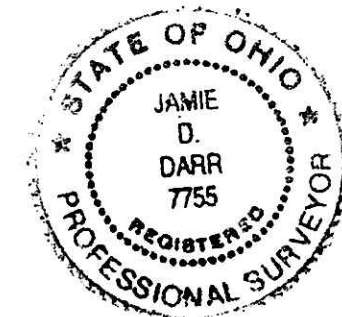

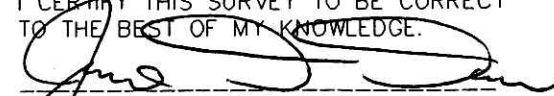
I CERTIFY THIS SURVEY TO BE CORRECT TO THE BEST OF MY KNOWLEDGE.

 JAMIE D. DARR P.S. 7755
 FEB. 20, 2003 JDD/FCC
 C:\JOBS1\S-115-03

PLAT APPROVED
 4/1/2003