ω-7

RECORDER'S USE ONLY

VOL 18 PAGE 578

200300022401
Filed for Record in
HOLMES COUNTY ,OH
SALLY MILLER
04-03-2003 10:41 am.
PLAT MED 21.60
OR Book 18 Page 578 - 578
OR vol 144 pg 321

200300022401
MORRIS
STUTZMAN ATTY
WOOSTER, OH

INDEXED

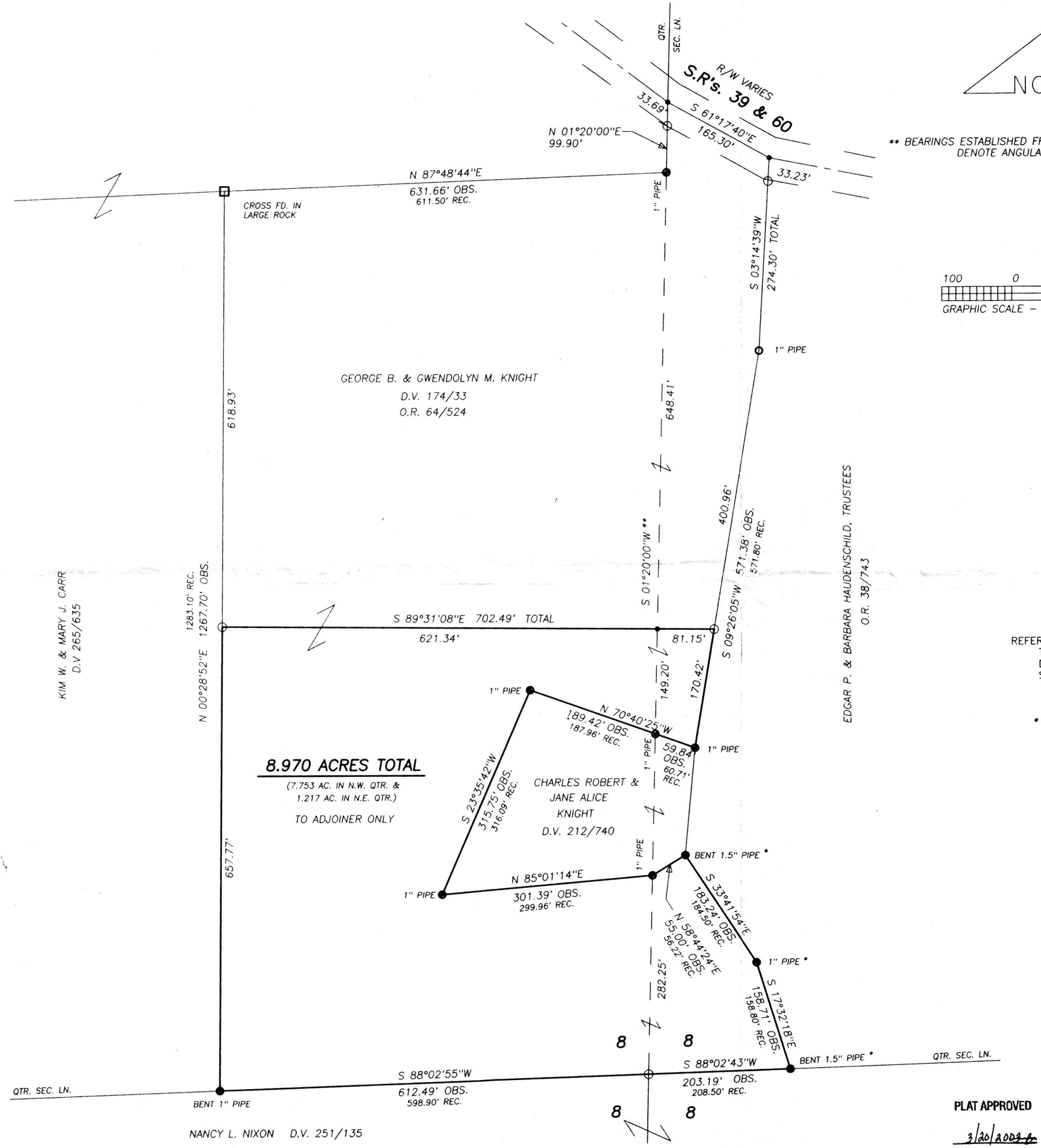

REFERENCE DOCUMENTS:
TAX MAPS
DEEDS AS SHOWN
SURVEY PLATS: 5/39, 8/736

* THESE 1.5" PIPES ARE 4' HIGH OUT OF THE GROUND AND MAY NOT BE THE ORIGIONAL CORNERS. THE GROUND WAS TOO FROZEN TO CHECK.

I CERTIFY THIS PLAT & SURVEY TO BE CORRECT TO THE BEST OF MY KNOWLEDGE:

JIM SHAMP, REG. SUR. NO. S-6088 — DECEMBER 19, 2002 DATE

STATE OF OHIO — JIM SHAMP 6088 REGISTERED PROFESSIONAL SURVEYOR

PLAT APPROVED
3/20/2003

HEARTLAND SURVEYING, INC
Jim Shamp
5210 T.R. 257 MILLERSBURG, OH 44654
PH: 330-674-4698 FAX: 330-674-0897

SURVEY			STATE
CHARLES ROBERT & JANE ALICE KNIGHT			OHIO
COUNTY	TWP.	RNG.	TWP.
HOLMES	WASHINGTON	15 W	19 N
NORTHEAST & NORTHWEST QUARTERS OF SECTION 8			021211