

Referred to in Vol. 129 Pg. 227 as being
N1°0'0"E 17.58 ch. (1160.28') and S86°0'0"W
5.49 ch. (362.34') from S.E. crnr

200300022307
THOM C COOPER ATTY
BOX 747
CENTERBURG, OH 43011

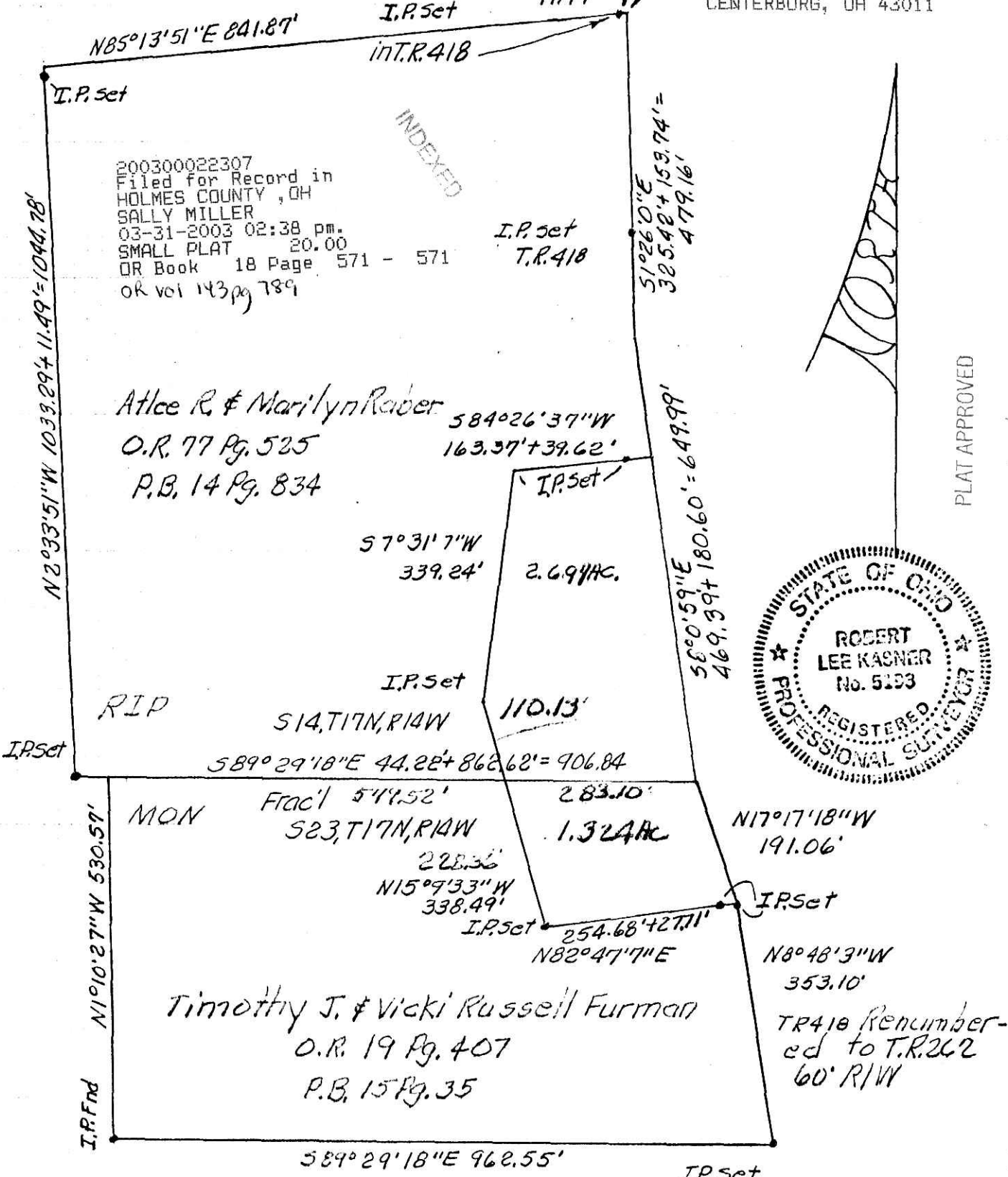

200300022307
Filed for Record in
HOLMES COUNTY, OH
SALLY MILLER
03-31-2003 02:38 pm.
SMALL PLAT 20.00
OR Book 18 Page 571 - 571
OK vol 143 pg 789

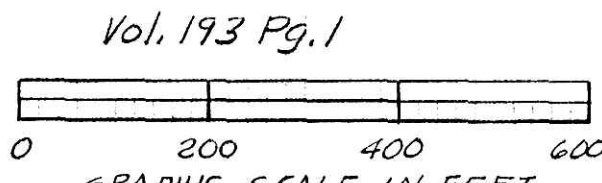

Robert L. Kasner P.S. 5193

PLAT OF A SURVEY FOR
RICHARD A. GRAVEN
(Grantor)
Part of Frac'l 523, T17N, R14W
Mon. & part of S14, T17N, R14W
Rip. Twp., Hol. Co., Ohio.

7/14/78

3/20/2003-b