

RIPLEY TOWNSHIP
S.E. QTR. SECTION 27
T-18 N; R-14 W
HOLMES COUNTY, OHIO

SURVEYED FOR: STEVE GEIB

REFERENCES:

- DEED VOL. 262 PAGE 501
- PLAT VOL. 2 PAGE 323
- BEARINGS FROM PLAT VOL. 2 PAGE 323

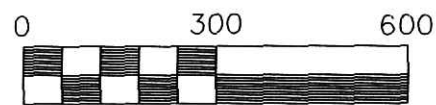

Scale 1" = 300'

- STONE FOUND
- 5/8" REBAR FOUND UNLESS OTHERWISE NOTED
- 5/8" REBAR WITH I.D. CAP SET I.D. CAP MARKED "BAKER 6938"



 DONALD C. BAKER SURVEYING
 138 N. CLAY ST.
 MILLERSBURG, OHIO 44654
 PH. 330-674-4788
 FAX 330-674-6027

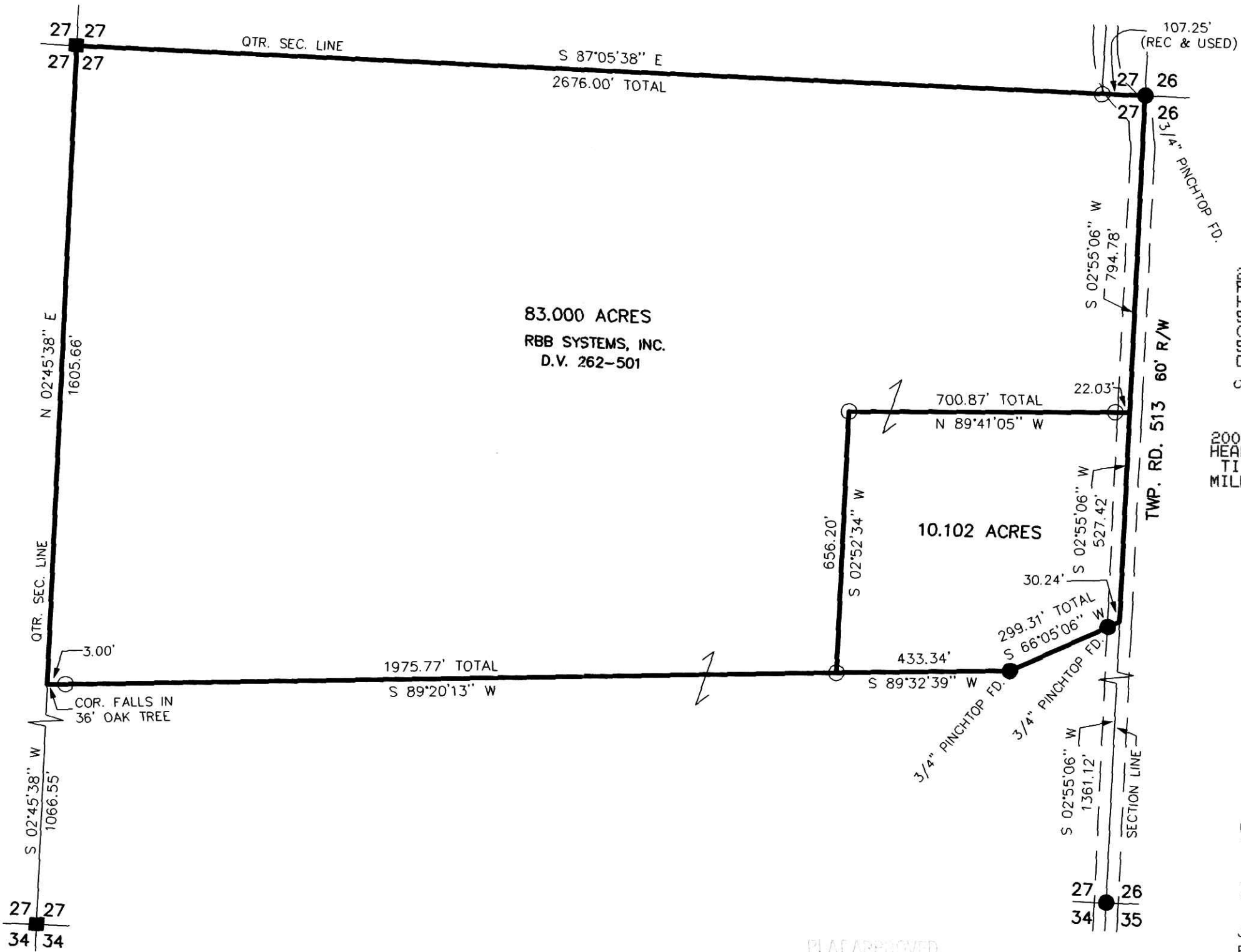

83.000 ACRES
 RBB SYSTEMS, INC.
 D.V. 262-501

10.102 ACRES

200300022278
 Filed for Record in
 HOLMES COUNTY, OH
 SALLY MILLER
 03-28-2003 03:55 pm.
 SMALL PLAT 20.00
 OR Book 18 Page 569 - 569
 cr vol 143 page 650

200300022278
 HEARTLAND
 TITLE
 MILLERSBURG,



I CERTIFY THIS SURVEY TO BE CORRECT TO THE BEST OF MY KNOWLEDGE.

 JAMIE D. DARR P.S. 7755

JDD/FCC DATE: JAN. 9, 2003
 File name: C:\JOBS1\S-989-02\ERZ

PLAT APPROVED

3/28/2003 B

INDEXED