

SURVEY FOR
JAMES MILLER
PART OF OUTLOT 7,
VILLAGE OF KILLBUCK, HOLMES COUNTY, OHIO

VOL 18 PAGE 558

Scale 1"= 30' Date 3-14-03 P.B. P. D.V. 34 P. 645 Drawn By GLB

200300022096
Filed for Record in
HOLMES COUNTY, OH
SALLY MILLER
03-21-2003 09:06 am.
SMALL PLAT 20.00
OR Book 18 Page 558 - 558
OR vol 142 pg 651

INDEXED

BEARING BASED - DEED VOL. 237 PG. 775

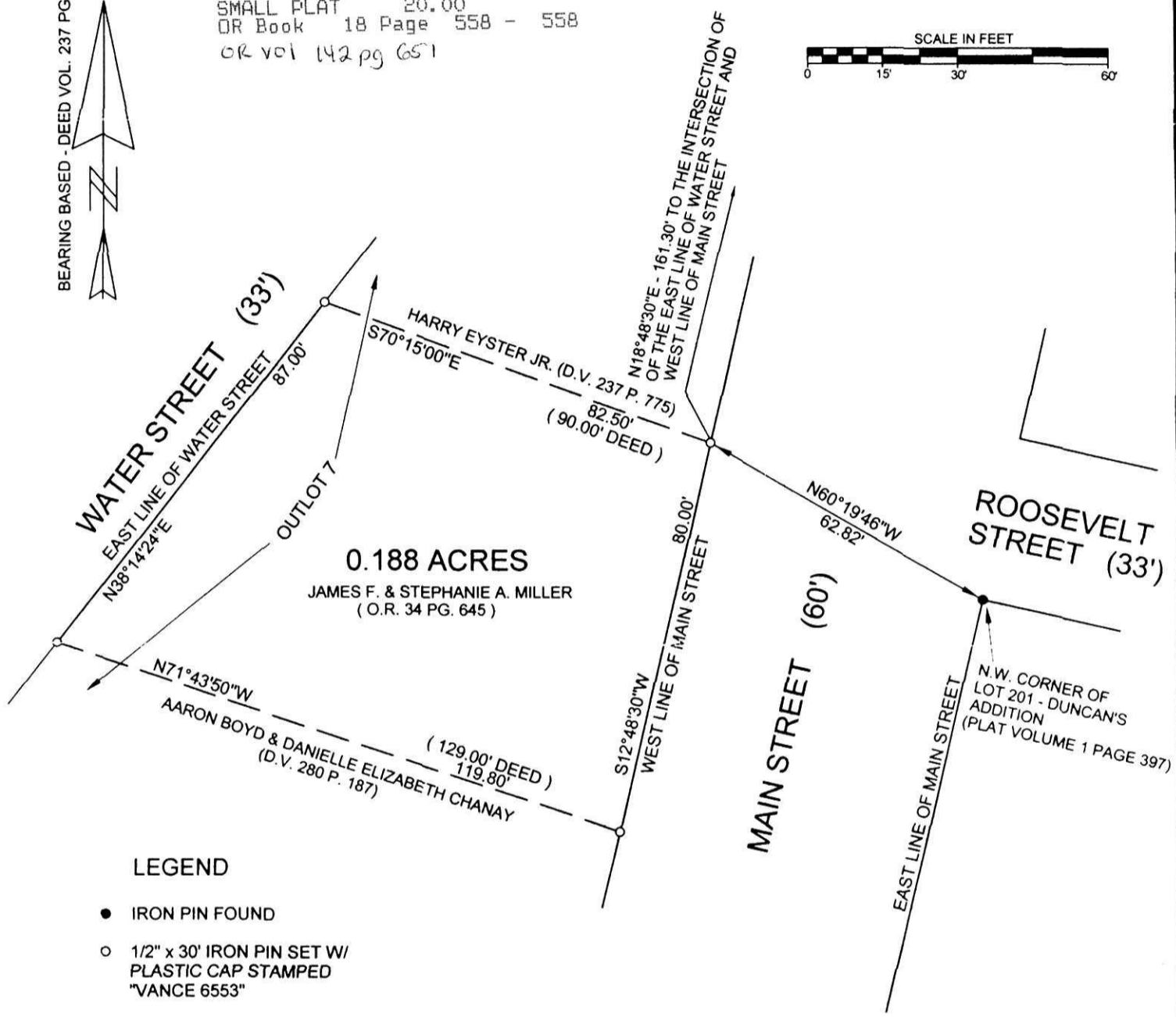
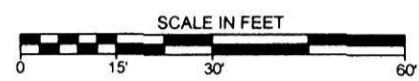

LEGEND

- IRON PIN FOUND
- 1/2" x 30' IRON PIN SET W/
PLASTIC CAP STAMPED
"VANCE 6553"

200300022096
HEARTLAND
TITLE
MILLERSBURG,



3/20/2003 b

I hereby certify that the foregoing drawing was prepared from an actual survey of the premises.

Samuel W. Vance
Registered Surveyor No. 6553