

VOL 18 PAGE 549

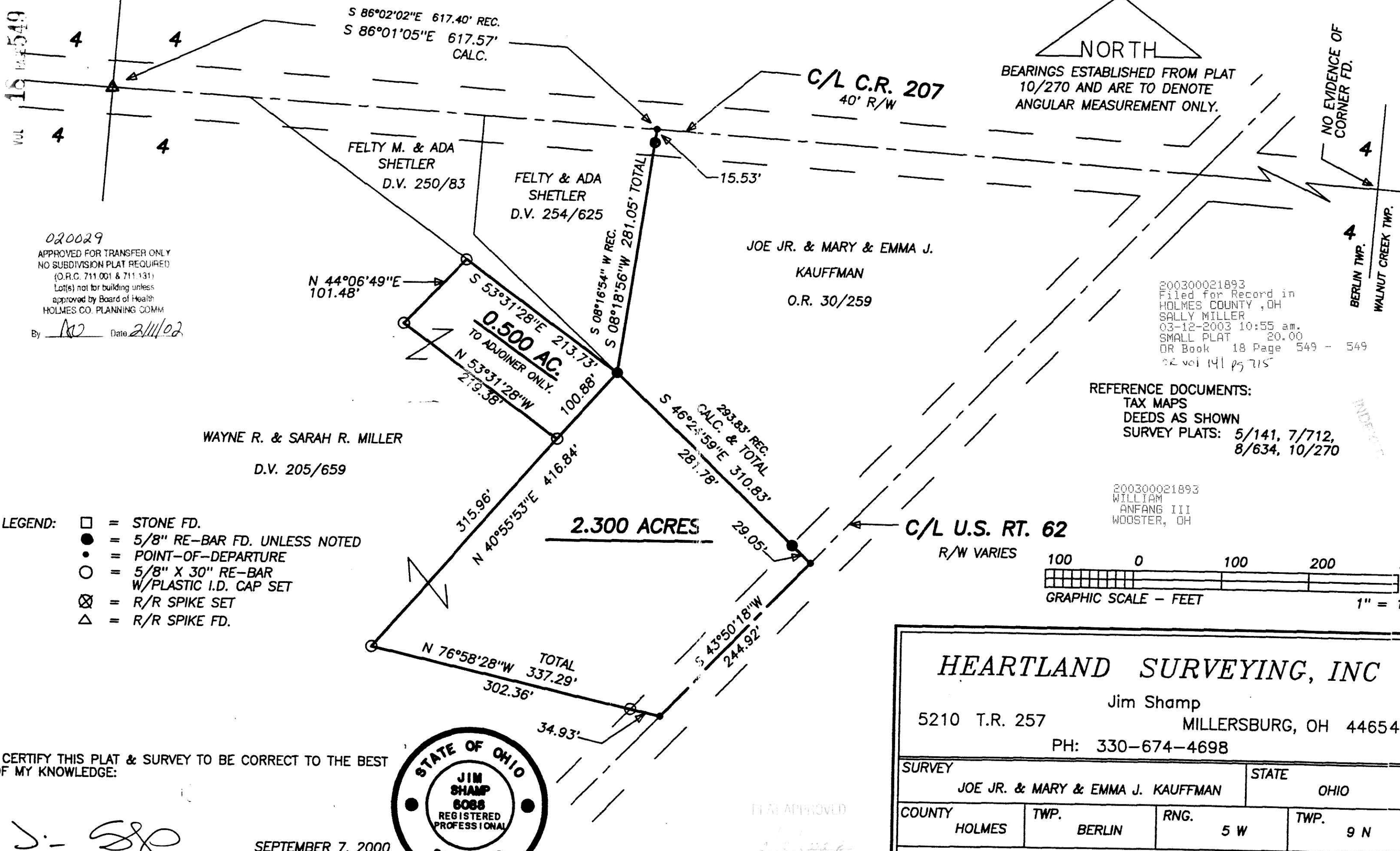

NORTH
 BEARINGS ESTABLISHED FROM PLAT
 10/270 AND ARE TO DENOTE
 ANGULAR MEASUREMENT ONLY.

NO EVIDENCE OF
 CORNER FD.
 BERLIN TWP.
 WALNUT CREEK TWP.

020029
 APPROVED FOR TRANSFER ONLY
 NO SUBDIVISION PLAT REQUIRED
 (O.R.C. 711.001 & 711.131)
 Lot(s) not for building unless
 approved by Board of Health
 HOLMES CO. PLANNING COMM
 By AS Date 2/11/02

200300021893
 Filed for Record in
 HOLMES COUNTY, OH
 SALLY MILLER
 03-12-2003 10:55 am.
 SMALL PLAT 20.00
 OR Book 18 Page 549 - 549
 22 vol 191 pg 715

REFERENCE DOCUMENTS:
 TAX MAPS
 DEEDS AS SHOWN
 SURVEY PLATS: 5/141, 7/712,
 8/634, 10/270

200300021893
 WILLIAM
 ANFANG III
 WOOSTER, OH

- LEGEND:
- = STONE FD.
 - = 5/8" RE-BAR FD. UNLESS NOTED
 - = POINT-OF-DEPARTURE
 - = 5/8" X 30" RE-BAR W/PLASTIC I.D. CAP SET
 - ⊗ = R/R SPIKE SET
 - △ = R/R SPIKE FD.

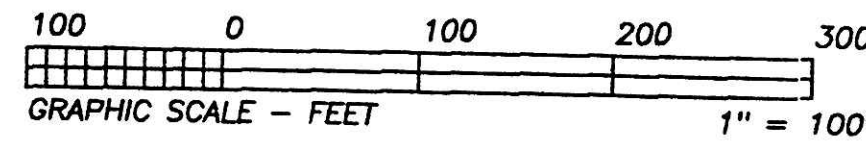

I CERTIFY THIS PLAT & SURVEY TO BE CORRECT TO THE BEST OF MY KNOWLEDGE:

J. Shamp

SEPTEMBER 7, 2000

JIM SHAMP, REG. SUR. NO. S-6088 DATE

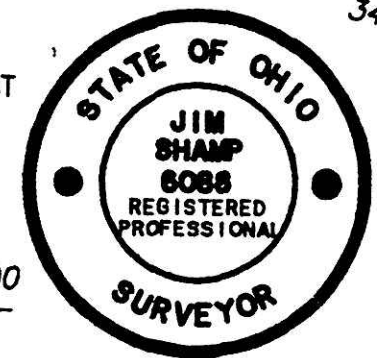

FILED APPROVED

HEARTLAND SURVEYING, INC			
5210 T.R. 257		MILLERSBURG, OH 44654	
PH: 330-674-4698			
SURVEY		STATE	
JOE JR. & MARY & EMMA J. KAUFFMAN		OHIO	
COUNTY	TWP.	RNG.	TWP.
HOLMES	BERLIN	5 W	9 N
SOUTHEAST QUARTER OF SECTION 4		000842	