

**BERLIN TOWNSHIP
N.E. QTR. SECTION 4
WALNUT CREEK TOWNSHIP
N.W. QTR. SECTION 3
T-9 N; R-5 W
HOLMES COUNTY, OHIO**

SURVEYED FOR: ATLEE MILLER

REFERENCES:

DEED VOL. 206 PAGE 426
DEED VOL. 271 PAGE 756

O.R. VOL. 67 PAGE 421
O.R. VOL. 132 PAGE 298

PLAT VOL. 5 PAGE 5
PLAT VOL. 8 PAGE 449
PLAT VOL. 17 PAGE 780

BEARINGS FROM PLAT VOL. 5 PAGE 5

200300021502
Filed for Record in
HOLMES COUNTY, OH
SALLY MILLER
02-25-2003 02:35 pm.
SMALL PLAT 20.00
OR Book 18 Page 534 - 534

OR 139 pg 764

200300021502
THOMAS D
GINDLESBERGER ATTY
MILLERSBURG,

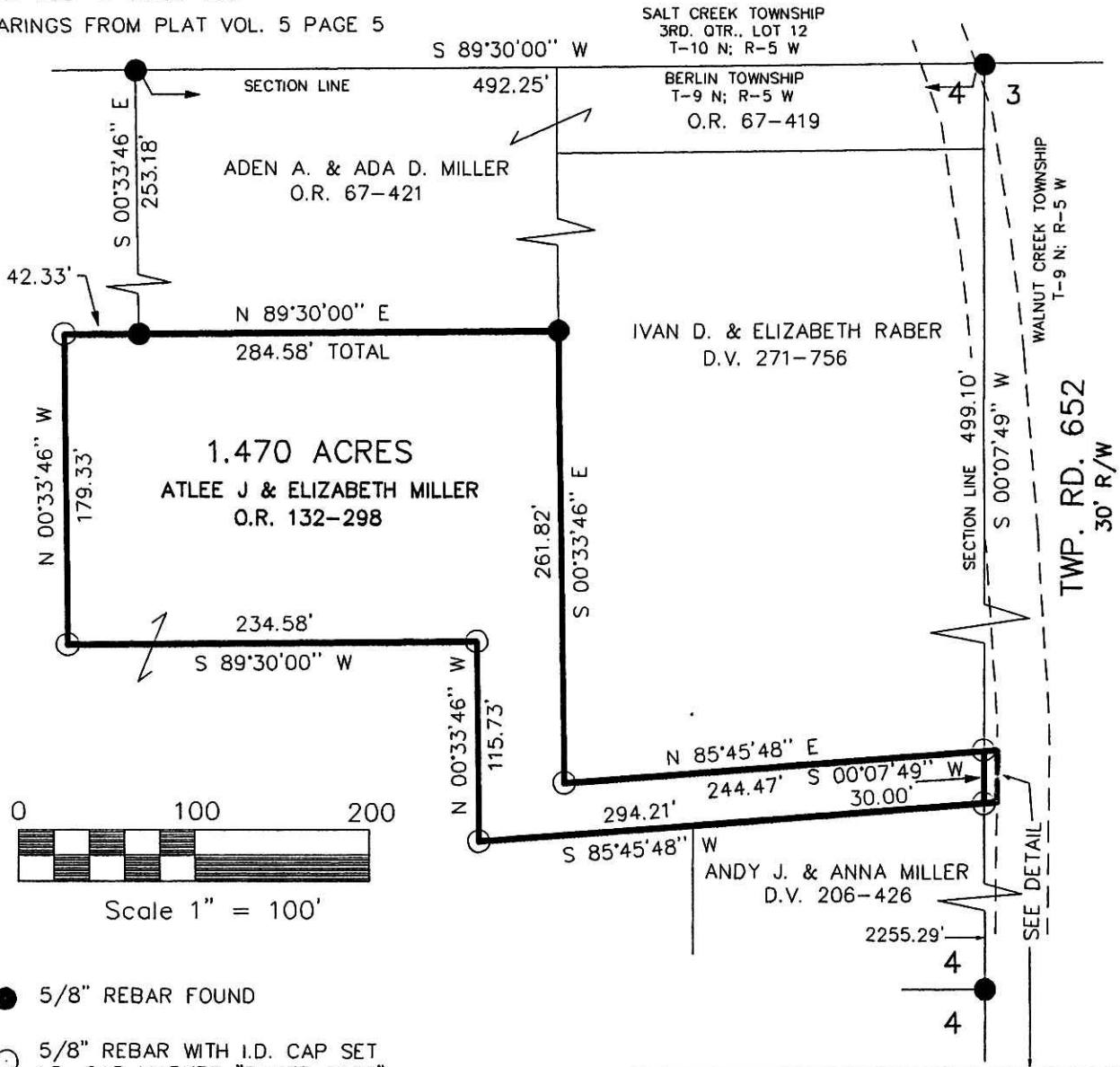

I CERTIFY THIS SURVEY TO BE CORRECT TO THE BEST OF MY KNOWLEDGE.

Donald C. Baker
DONALD C. BAKER P.S. 6936

KES\FCC DATE: DEC. 20, 2002
File Name: C:\JOBS1\S-795-02\ERZ

PLAT APPROVED

2/21/2003

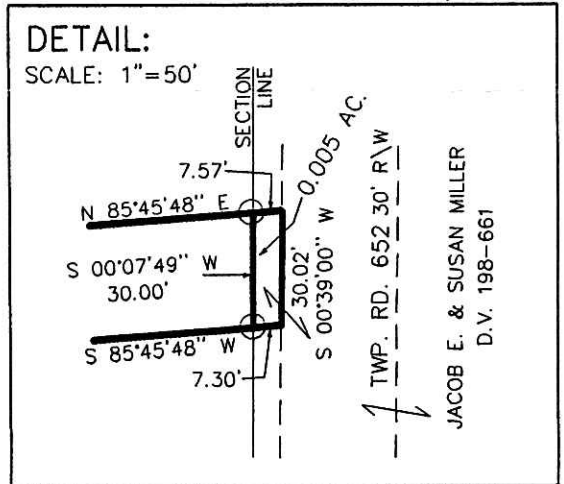

030027
APPROVED FOR TRANSFER ONLY
NO SUBDIVISION PLAT REQUIRED
(O.R.C. 711.001 & 711.131)
Lot(s) not for building unless
approved by Board of Health.
HOLMES CO. PLANNING COMM



DONALD C. BAKER SURVEYING
138 N. CLAY ST.
MILLERSBURG, OHIO 44654
PH. 330-674-4788
FAX 330-674-6027

By *AO* Date *2/21/03*