

200300021266  
Filed for Record in  
HOLMES COUNTY, OH  
SALLY MILLER  
02-13-2003 09:04 am.  
SMALL PLAT 20.00  
DR Book 18 Page 529 - 529

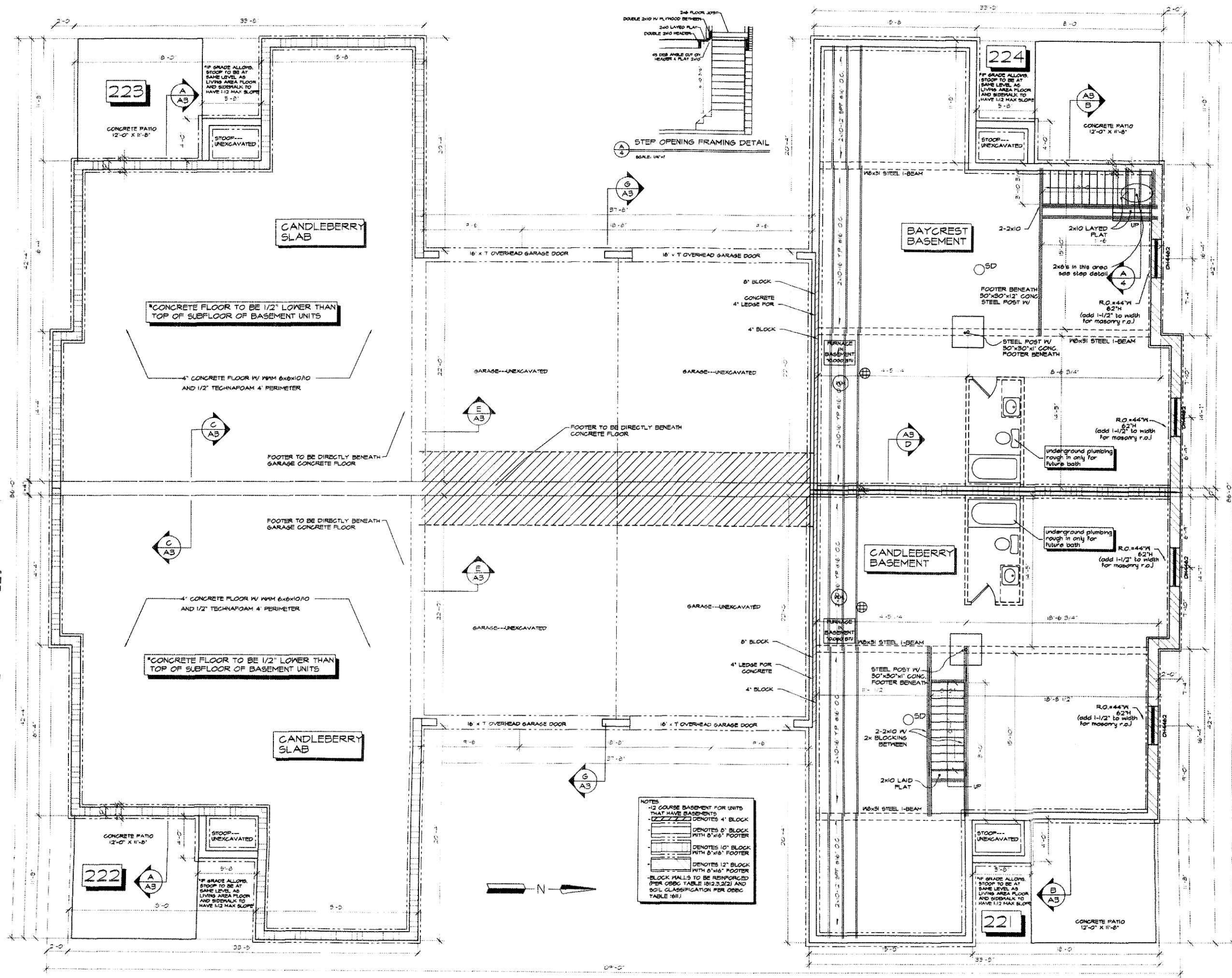

NOTES

- 12 COURSE BASEMENT FOR UNITS THAT HAVE BASEMENTS
- DENOTES 4" BLOCK
- DENOTES 8" BLOCK WITH 8"x8" FOOTER
- DENOTES 10" BLOCK WITH 8"x8" FOOTER
- DENOTES 12" BLOCK WITH 8"x8" FOOTER
- BLOCK WALLS TO BE REINFORCED (PER OBCG TABLE 1812.3.2(2) AND SOIL CLASSIFICATION PER OBCG TABLE 1811)

200300021266  
WAYNE CITY  
TITLE  
WOOSTER, OH

PICKET PLACE---BERLIN, OH---FOUR UNIT CONDO #224  
FOUNDATION PLAN---SCALE: 1/4"=1'  
WEAVER CUSTOM HOMES---WOOSTER, OH 44691---(330) 264-5444

