

MAP OF SURVEY
 PICKET PLACE CONDOMINIUM,
 PHASE 4
 S.W. QTR. OF SEC. 6
 T-9N ; R-5W
 BERLIN TOWNSHIP
 HOLMES COUNTY, OHIO

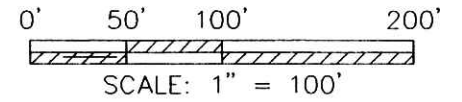

200300021257
 Filed for Record in
 HOLMES COUNTY, OH
 SALLY MILLER
 02-13-2003 09:04 am.
 SMALL PLAT 20.00
 OR Book 18 Page 521 - 521

- ▲ R.R. SPIKE FOUND
- I.P. OR PIPE FOUND
- 5/8" REBAR SET WITH I.D. CAP MARKED SJL INC

030018
 APPROVED FOR TRANSFER ONLY
 NO SUBDIVISION PLAT REQUIRED
 (O.R.C. 711.001 & 711.131)
 Lot(s) not for building unless
 approved by Board of Health.
 HOLMES CO PLANNING COMM.
 By AO Date 2/11/03

200300021257
 WAYNE CTY
 TITLE
 WOOSTER, OH

PLAT APPROVED

2/10/03

Distances shown hereon are expressed in feet and decimal parts thereof, bearings are to an assumed meridian and are used to express angles only, iron pins or monuments were found or set as indicated hereon. All of which I believe to be correct to the best of my knowledge.

By Virgil D. Landis 1-14-03
 Virgil D. Landis P.S. #6551 Date
 (My ORIGINAL Signature in GREEN INK)



SHAFFER, JOHNSTON, LICHTENWALTER & ASSOCIATES, INC. CONSULTING ENGINEERS - SURVEYORS 3477 Commerce Parkway, Suite C Wooster, Ohio 44691 TEL (330) 345-6377 FAX (330) 345-6725 EMAIL: sjinfo@earthlink.net			
DRAWN C. Falb	CHECKED V. Landis	SCALE 1" = 100'	DATE 01/13/03
DWG. No. EW-2116D		JOB No. EW-2116D	
PAGE 1 OF 1		PAGE 1 OF 1	

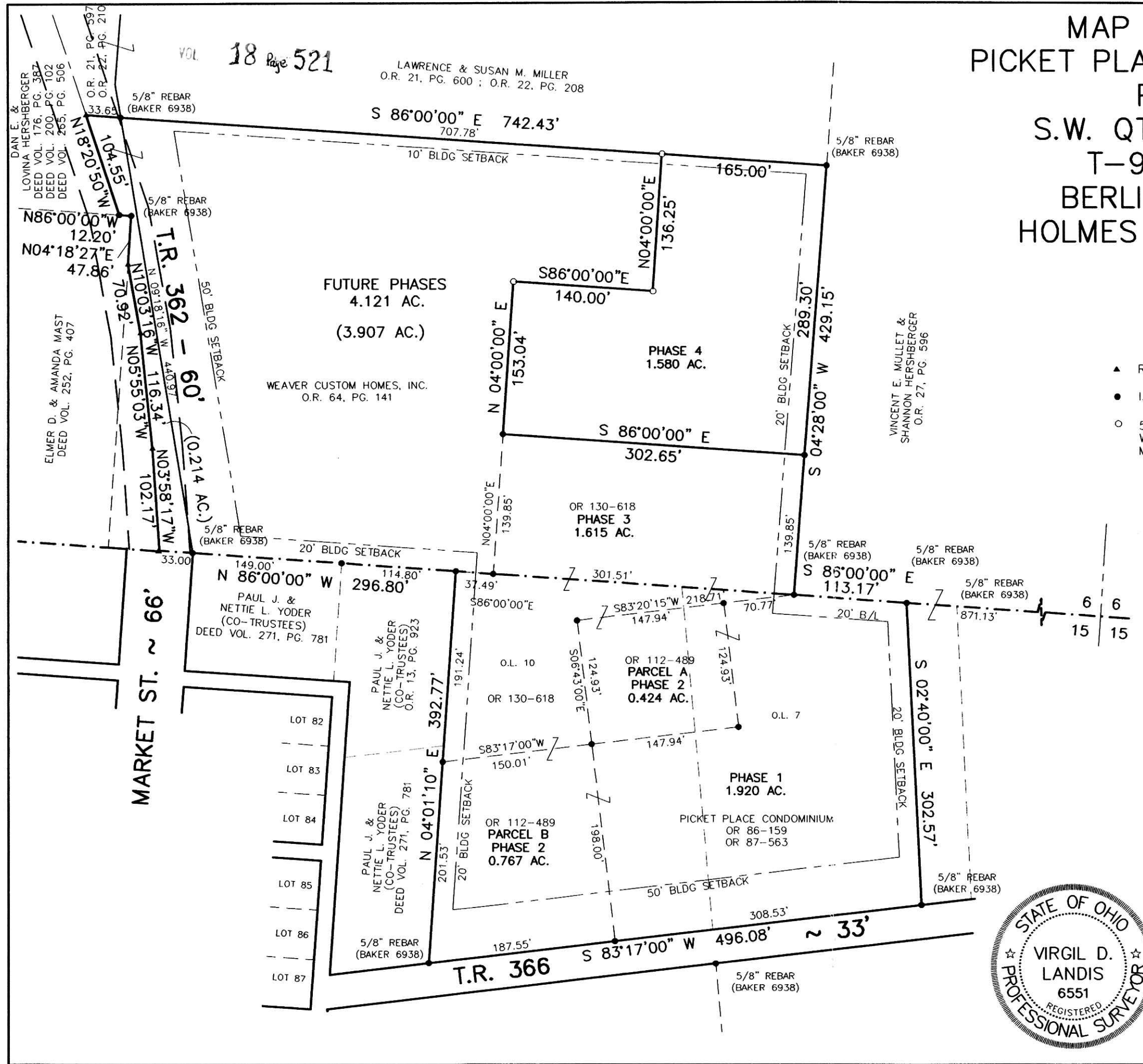

VOL 18 Page 521
 DAN E. & LOVINA HERSHBERGER
 DEED VOL. 176, PG. 387
 DEED VOL. 200, PG. 102
 DEED VOL. 265, PG. 506
 O.R. 21, PG. 597
 O.R. 27, PG. 210

LAWRENCE & SUSAN M. MILLER
 O.R. 21, PG. 600 ; O.R. 22, PG. 208

ELMER D. & AMANDA MAST
 DEED VOL. 252, PG. 407

VINCENT E. MULLET & SHANNON HERSHBERGER
 O.R. 27, PG. 596

MARKET ST. ~ 66'
 LOT 82
 LOT 83
 LOT 84
 LOT 85
 LOT 86
 LOT 87

5/8" REBAR (BAKER 6938)

5/8" REBAR (BAKER 6938)

5/8" REBAR (BAKER 6938)

5/8" REBAR (BAKER 6938)

5/8" REBAR (BAKER 6938)

5/8" REBAR (BAKER 6938)

5/8" REBAR (BAKER 6938)

PAUL J. & NETTIE L. YODER (CO-TRUSTEES)
 DEED VOL. 271, PG. 781

5/8" REBAR (BAKER 6938)

5/8" REBAR (BAKER 6938)