

18 515

CLARK TOWNSHIP
N.E. QTR. SECTION 5
T-8 N; R-5 W
HOLMES COUNTY, OHIO

SURVEYED FOR: IVAN YODER

REFERENCES:

DEED VOL. 264 PAGE 48
DEED VOL. 191 PAGE 507
O.R. VOL. 23 PAGE 22
O.R. VOL. 136 PAGE 807
BEARINGS FROM PLAT VOL. 16 PAGE 967

BERLIN TWP.
5 5

QTR. SEC. LINE
821.00'
S 03°00'00" W

IVAN A. & MARY ESTHER
YODER
O.R. 23-22

S 72°19'30" E 544.50'
ALBERT M. & MALINDA YODER DV. 191-507

ELI A. YODER
D.V. 264-48
O.R. 136-807 (AFFIDAVIT)

1.000 ACRE

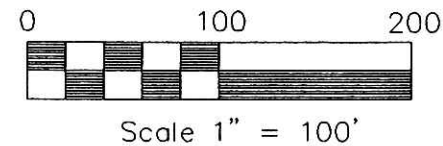
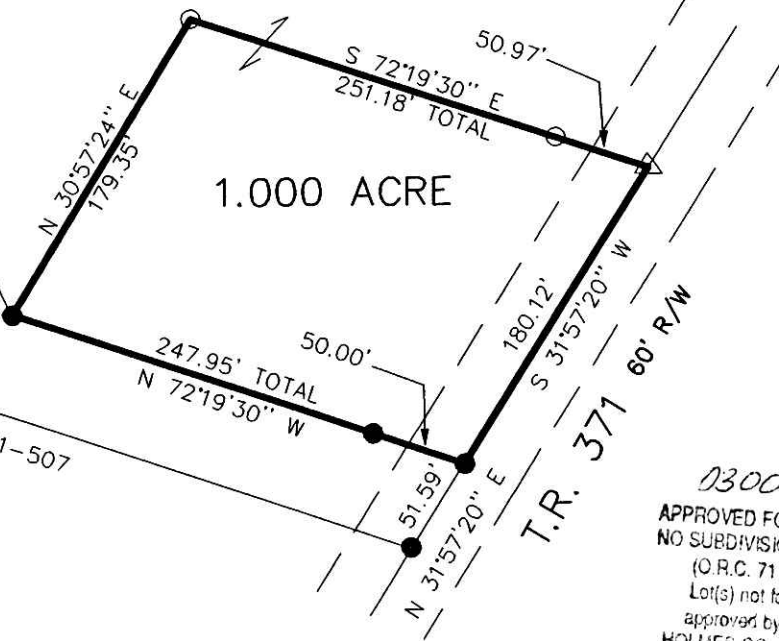

- △ R.R. SPIKE SET
- 5/8" REBAR FOUND
UNLESS OTHERWISE NOTED
- 5/8" REBAR WITH I.D. CAP SET
I.D. CAP MARKED "BAKER 6938"

INDEXED
200300021126
Filed for Record in
HOLMES COUNTY, OH
SALLY MILLER
02-06-2003 09:14 am.
SMALL PLAT 20.00
OR Book 18 Page 515 - 515
OR vol 137 page 807

200300021126
MILLER &
MAST ATTYS
MILLERSBURG,



PLAT APPROVED

2/5/2003

DONALD C. BAKER SURVEYING
138 N. CLAY ST.
MILLERSBURG, OHIO 44654
PH. 330-674-4788
FAX 330-674-6027

030016
APPROVED FOR TRANSFER ONLY
NO SUBDIVISION PLAT REQUIRED
(O.R.C. 711.001 & 711.131)
Lot(s) not for building unless
approved by Board of Health
HOLMES CO. PLANNING COMM

By Date 2/4/03

I CERTIFY THIS SURVEY TO BE CORRECT
TO THE BEST OF MY KNOWLEDGE.

DONALD C. BAKER P.S. 6938

FDB\FCC DATE: NOV. 19, 2002
File Name: C:\JOBS\S-892-02\MLD