VOL 18 PAGE 512

RIPLEY TOWNSHIP
N.W. QTR. SECTION 16
T–17 N; R–14 W
HOLMES COUNTY, OHIO

SURVEYED FOR LEVI HERSHBERGER

0 200 400

Scale 1" = 200'

▲ R.R. SPIKE FOUND

● 5/8" REBAR FOUND UNLESS OTHERWISE NOTED

○ 5/8" REBAR WITH I.D. CAP SET I.D. CAP MARKED "BAKER 6938"

REFERENCES:
DEED VOL. 209 PAGE 567
DEED VOL. 265 PAGE 131
DEED VOL. 210 PAGE 703
DEED VOL. 221 PAGE 134
DEED VOL. 228 PAGE 1
DEED VOL. 221 PAGE 899

BEARINGS FROM DEED VOL. 11 PAGE 38

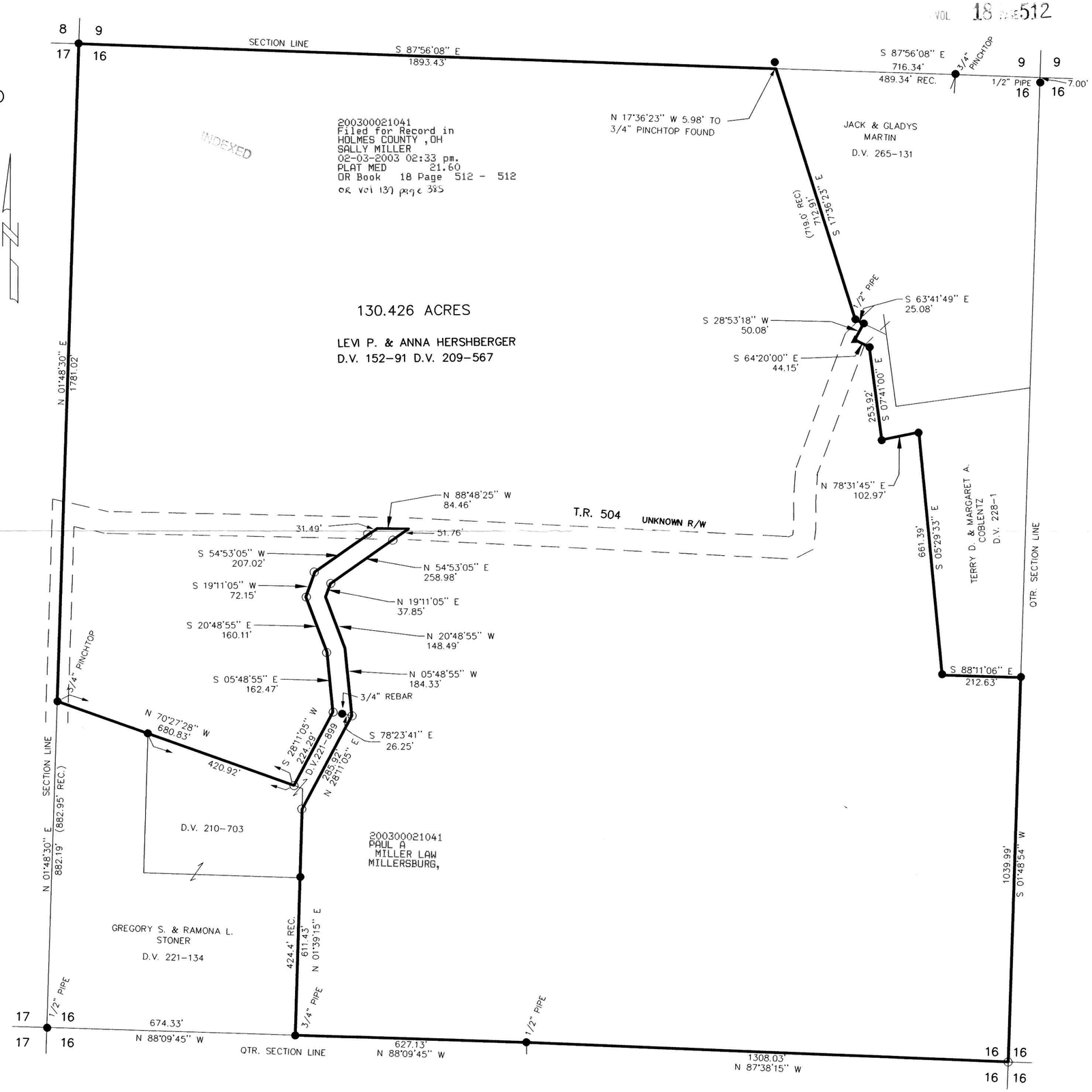

STATE OF OHIO
DONALD C. BAKER
6938
REGISTERED
PROFESSIONAL SURVEYOR

I CERTIFY THIS SURVEY TO BE CORRECT TO THE BEST OF MY KNOWLEDGE.

DONALD C. BAKER P.S. 6938

FDB/ FCC DATE: JAN. 13, 2003

File name: C:\JOBS1\S-6-03\ERZ-MLD

DONALD C. BAKER SURVEYING
138 N. CLAY ST.
MILLERSBURG, OHIO 44654
PH. 330-674-4788
FAX 330-674-6027

PLAT APPROVED
1/31/2003