

**KILLBUCK TOWNSHIP
N.E. QTR. SECTION 15
T-8 N; R-7 W
HOLMES COUNTY, OHIO**

SURVEYED FOR: BILL CHEW

VOL 18

REFERENCES:

DEED VOL. 147 PAGE 551
DEED VOL. 259 PAGE 708
DEED VOL. 240 PAGE 806
DEED VOL. 193 PAGE 139

O.R. VOL. 14 PAGE 617
O.R. VOL. 65 PAGE 784

PLAT VOL. 5 PAGE 145
PLAT VOL. 8 PAGE 774
PLAT VOL. 9 PAGE 556
PLAT VOL. 16 PAGE 826

BEARINGS FROM
PLAT VOL. 8 PAGE 774

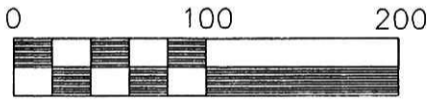

Scale 1" = 100'

- P.K. NAIL FOUND
- 5/8" REBAR FOUND UNLESS OTHERWISE NOTED
- 5/8" REBAR WITH I.D. CAP SET I.D. CAP MARKED "BAKER 6938"

HERBERT E. SR. &
BARRY E. SR. ROACH
D.V. 259-708

TWP. RD. 87
40' R/W

MARTIN L. NYHART
O.R. 65-784

5.177 ACRES
WILLIAM L. & NANCY L. CHEW
D.V. 147-551

0.029 ACRES

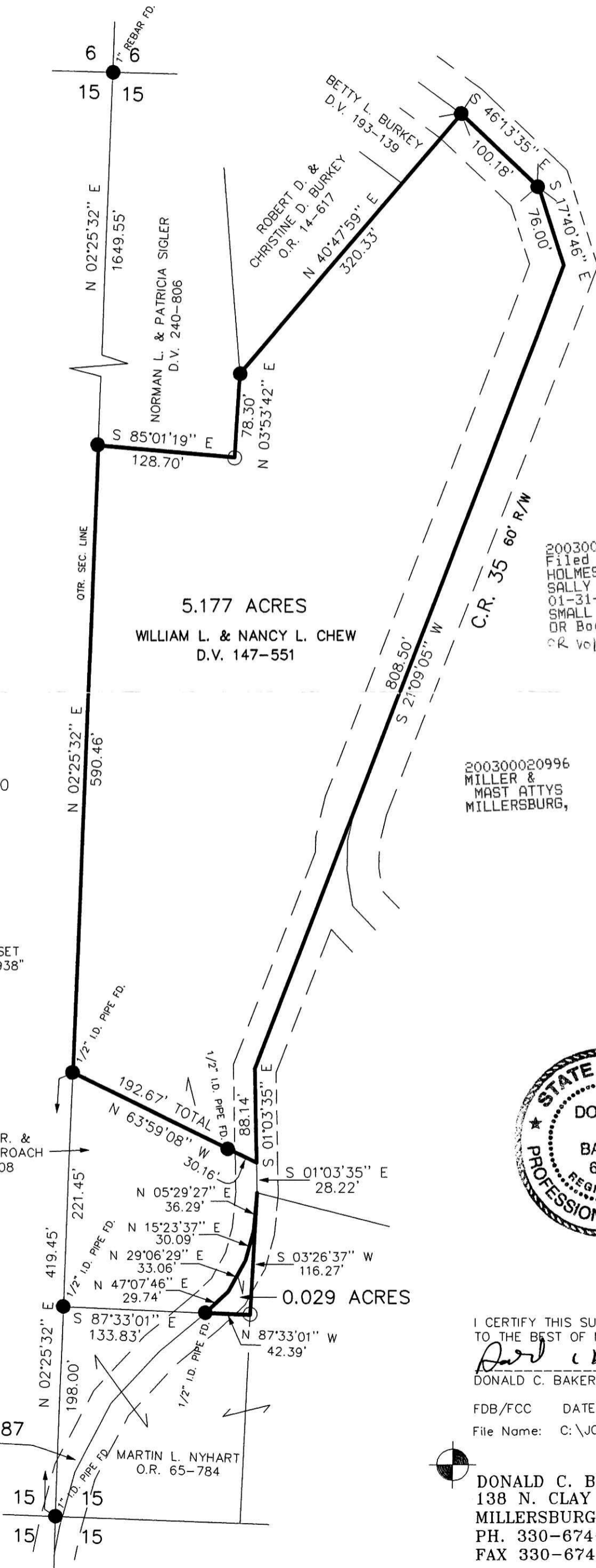

INDEXED

200300020996
Filed for Record in
HOLMES COUNTY, OH
SALLY MILLER
01-31-2003 08:57 am.
SMALL PLAT 20.00
DR Book 18 Page 511 - 511
OR vol 137 page 178

200300020996
MILLER &
MAST ATTYS
MILLERSBURG,

PLAT APPROVED

1/30/2003



I CERTIFY THIS SURVEY TO BE CORRECT
TO THE BEST OF MY KNOWLEDGE.

Donald C. Baker
DONALD C. BAKER P.S. 6938

FDB/FCC DATE: DEC. 12, 2002
File Name: C:\JOBS1\S-881-02\ERZ



DONALD C. BAKER SURVEYING
138 N. CLAY ST.
MILLERSBURG, OHIO 44654
PH. 330-674-4788
FAX 330-674-6027