

VOL 18 486



* BEARINGS ESTABLISHED FROM PLAT 12/96 AND ARE TO DENOTE ANGULAR MEAS. ONLY.



HENRY M. & VERBA RABER
D.V. 187/57

- LEGEND:
- = STONE FD.
 - = 5/8" RE-BAR FD. UNLESS NOTED
 - = POINT-OF-DEPARTURE
 - = 5/8" X 30" RE-BAR W/PLASTIC I.D. CAP SET
 - ⊗ = R/R SPIKE SET
 - △ = R/R SPIKE FD.
 - ▣ = CROW'S FOOT IN CONCRETE
 - ✕ = MAG NAIL

INDEXED

200200020205
Filed for Record in
HOLMES COUNTY, OH
SALLY MILLER
12-24-2002 09:00 am
SMALL PLAT
OR Book 18 Page 486 - 486
OR Vol 133 pages 27, 230, 233, 236

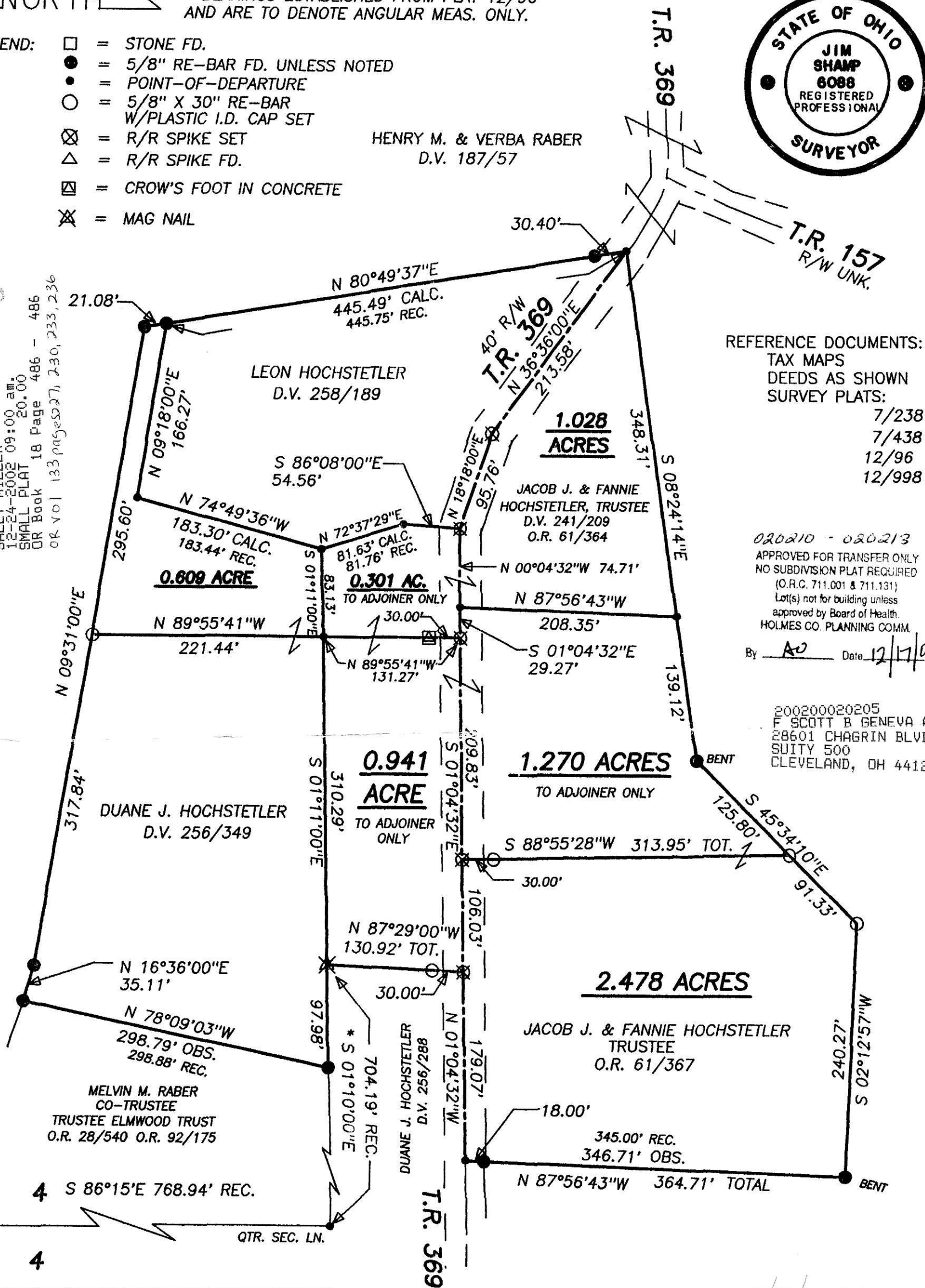

REFERENCE DOCUMENTS:
TAX MAPS
DEEDS AS SHOWN
SURVEY PLATS:
7/238
7/438
12/96
12/998

020210 - 020213
APPROVED FOR TRANSFER ONLY
NO SUBDIVISION PLAT REQUIRED
(O.R.C. 711.001 & 711.131)
Lot(s) not for building unless
approved by Board of Health.
HOLMES CO. PLANNING COMM.
By AS Date 12/17/02

200200020205
F SCOTT B GENEVA ATTY
28601 CHAGRIN BLVD
SUITE 500
CLEVELAND, OH 44122

HEARTLAND SURVEYING, INC

Jim Shamp

5210 T.R. 257 MILLERSBURG, OH 44654

PH: 330-674-4698 FAX: 330-674-0897

SURVEY		HOCHSTETLERS		STATE		OHIO	
COUNTY	TWP.	RNG.	TWP.				
HOLMES	CLARK	5 W	8 N				
NORTHWEST QUARTER OF SECTION 4				020902			

I CERTIFY THIS PLAT & SURVEY TO BE CORRECT TO THE BEST OF MY KNOWLEDGE:

[Signature]

JIM SHAMP, REG.SUR.NO. S-6088

SEPTEMBER 16, 2002

DATE

12/18/2002-b