

Dale R. & Frances H. Reidenbach
D.V. 169 P.147

D.V. 278
P.633

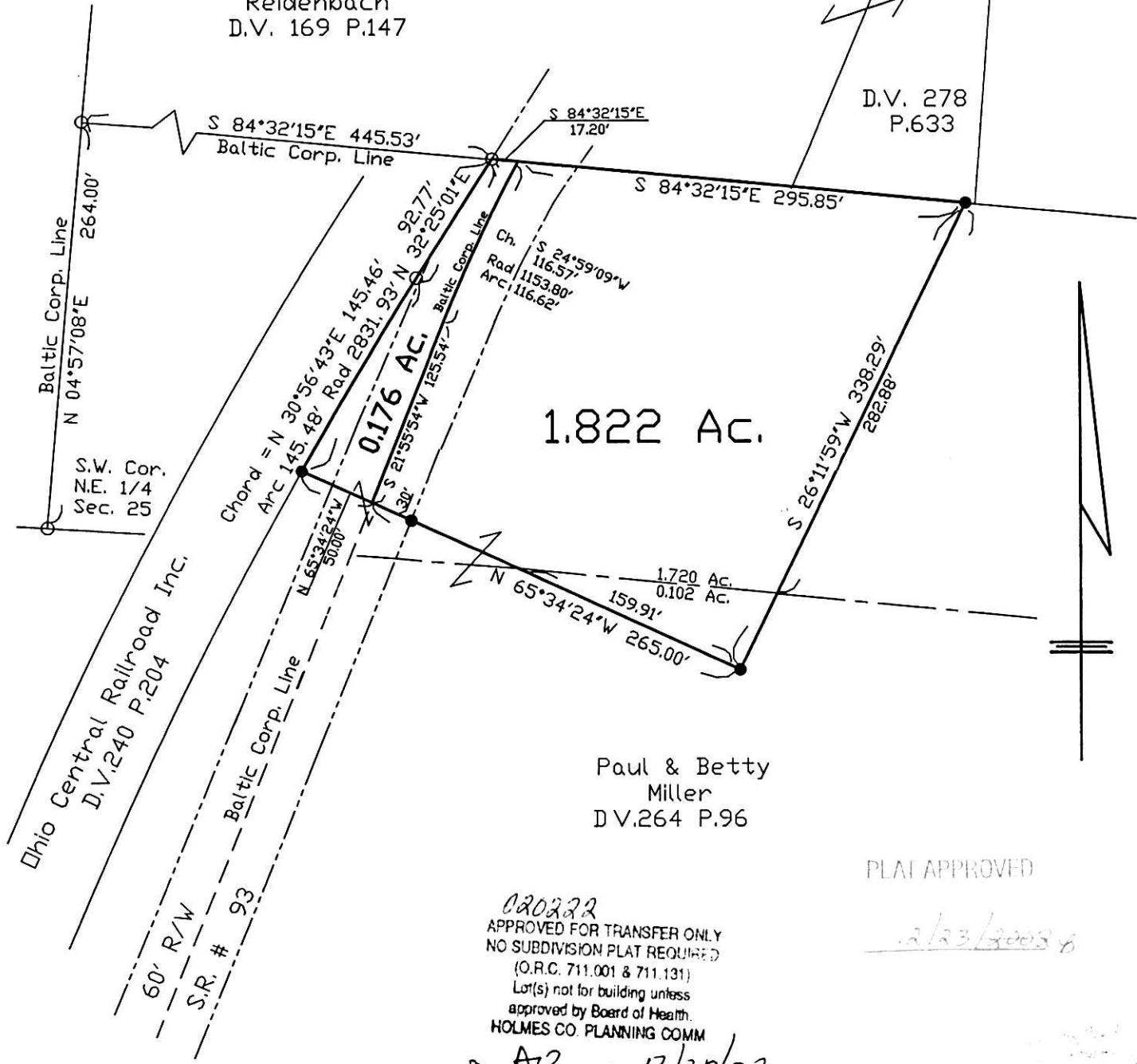

1.822 Ac.

Paul & Betty Miller
D.V. 264 P.96

PLAT APPROVED

020222
APPROVED FOR TRANSFER ONLY
NO SUBDIVISION PLAT REQUIRED
(O.R.C. 711.001 & 711.131)
Lot(s) not for building unless
approved by Board of Health.
HOLMES CO. PLANNING COMM
By AO Date 12/20/02

2/23/2003

- Denotes 5/8" Iron Pin Set
 - Denotes 5/8 in. iron pin found.
- Bearings hereon are oriented to the west line of the northeast quarter of Sec. 25.

I hereby certify that this plat is true and correct to the best of my knowledge and belief.

John P. Pyle
John P. Pyle
Reg. Surveyor # 6533

Plat of a Survey for
PAUL MILLER
Located in the N.E. 1/4
Sec. 25, T-8, R-4
VILLAGE OF BALTIC &
CLARK TWP. HOLMES CO., OH.

200200020193
Filed for Record in
HOLMES COUNTY, OH
SALLY MILLER
12-23-2002 04:12 pm.
SMALL PLAT 20.00
OR Book 18 Page 485 - 485

Date: 12-16-02
Signature: *[Signature]*
Zoning/Planning Approved
Village of Baltic

Prepared by:
PYLE SURVEYING
834 Cookson Ave. S.E.
New Philadelphia, Ohio
44663
330-339-7690

200200020193
FRENCH RIDGE
TITLE
MILLERSBURG,

INDEXED

