

Scale 1" = 50'

- STONE FOUND
- 5/8 INCH REBAR FOUND UNLESS OTHERWISE NOTED
- 5/8" REBAR WITH I.D. CAP SET I.D. CAP MARKED "BAKER 6938"

REFERENCES:  
 DEED VOL. 252 PAGE 842  
 DEED VOL. 249 PAGE 647  
 DEED VOL. 216 PAGE 376  
 O.R. VOL. 39 PAGE 505  
 O.R. VOL. 39 PAGE 502

BEARINGS FROM PLAT  
 VOL. 17 PAGE 250

**PAINT TOWNSHIP**  
**N.E. & S.E. QTRS. SECTION 35**  
**T-15 N; R-11 W**  
**HOLMES COUNTY, OHIO**

SURVEYED FOR: MERLIN E. YODER

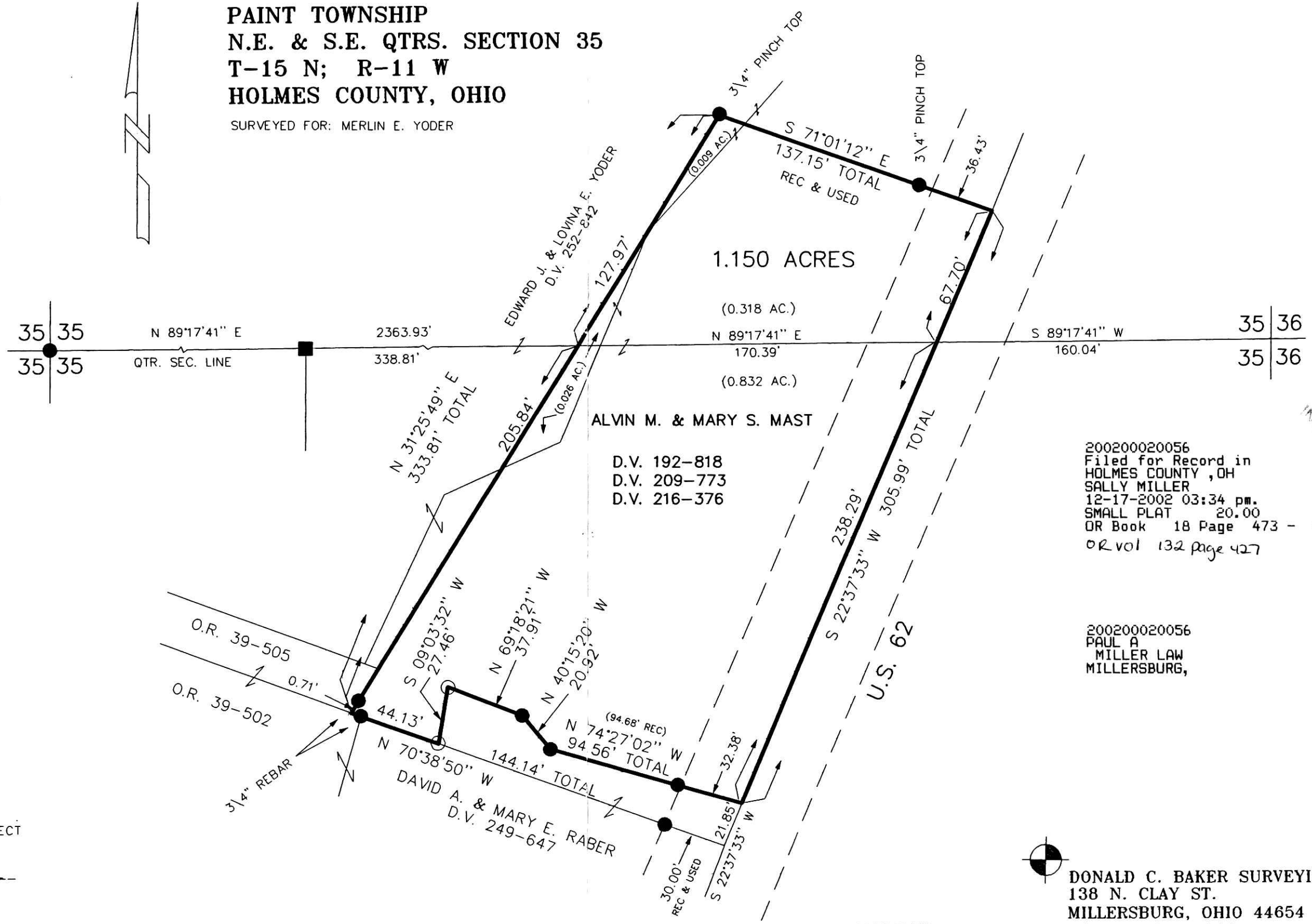

1.150 ACRES

ALVIN M. & MARY S. MAST  
 D.V. 192-818  
 D.V. 209-773  
 D.V. 216-376

200200020056  
 Filed for Record in  
 HOLMES COUNTY, OH  
 SALLY MILLER  
 12-17-2002 03:34 pm.  
 SMALL PLAT 20.00  
 OR Book 18 Page 473 - 473  
 OR vol 132 page 427

200200020056  
 PAUL A.  
 MILLER LAW  
 MILLERSBURG,



I CERTIFY THIS SURVEY TO BE CORRECT TO THE BEST OF MY KNOWLEDGE.

*Donald C. Baker*  
 DONALD C. BAKER P.S. 6938

DECEMBER 5, 2002 DCB/FCC

File Name: C:\JOBS1\S-889-02\ERZ\MLD

PLAT APPROVED

12/17/2002 - b

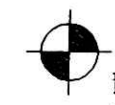

DONALD C. BAKER SURVEYING  
 138 N. CLAY ST.  
 MILLERSBURG, OHIO 44654  
 PH. 330-674-4788  
 FAX 330-674-6027

INDEXED